

Saginaw County Cemeteries

Book Nine

Evangelical United Brethren Cemetery - Kochville Twp

Pine Hill Cemetery - Saginaw Twp

also known as Swarthout or Camin Cemetery

Saginaw Township Cemetery - Saginaw Twp

also known as McCarty or Ure Cemetery

Saginaw Poor Farm Cemetery - Saginaw Twp

Whitney Pioneer Family Cemetery - Saginaw Twp

Braley Pioneer Family Cemetery - Saginaw Twp

The Old Lutheran Cemetery - Gladwin County

Bourret Cemetery - Gladwin County

Cemetery - Midland County

St Johns Lutheran Cemetery - Marion Springs

St Theresa's Mission Cemetery - Marion Springs

Marion Springs Township Cemetery - Marion Twp



Published by

Saginaw Genealogical Society, Inc.

Saginaw, Michigan 2000

THE UNIVERSITY OF CHICAGO

1892-1992

The University of Chicago is a private research university in Chicago, Illinois. It was founded in 1837 as the first American university to be organized on the basis of the European model. The university is known for its commitment to academic excellence and its role in the development of modern higher education. It has a long history of producing world-class scholars and leaders in various fields of study. The university's campus is located in the Hyde Park neighborhood of Chicago, and it is home to some of the most renowned faculty and students in the world. The university's motto is "The Love of Knowledge," and it is dedicated to the pursuit of truth and the advancement of human knowledge.

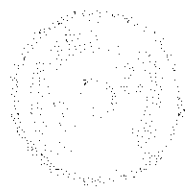

1837-1992

THE UNIVERSITY OF CHICAGO
1837-1992

EVANGELICAL UNITED BRETHREN CEMETERY –
KOCHVILLE

PINE HILL CEMETERY
(SWARTHOUT OR CAMIN CEMETERIES)
SAGINAW TOWNSHIP

SAGINAW TOWNSHIP CEMETERY
(MCCARTY OR URE CEMETERIES)
SAGINAW TOWNSHIP

SAGINAW POOR FARM CEMETERY
SAGINAW TOWNSHIP

PIONEER FAMILY CEMETERY
(WHITNEY BURIALS)
SAGINAW TOWNSHIP

PIONEER FAMILY CEMETERY
(BRALEY CEMETERY)
SAGINAW TOWNSHIP

THE OLD LUTHERAN CEMETERY
GLADWIN COUNTY

BOURRET CEMETERY
GLADWIN COUNTY

CEMETERY
MIDLAND COUNTY

EVANGELICAL UNITED BRETHREN CEMETERY
Kochville Township
Saginaw County Michigan

Cemetery Records by Harold DILL 5875 Lawndale Road Saginaw Michigan

WARRANTY DEED: Liber 106 Page 251

"Christoph Dill and wife Christina Dill of Kochville to Martin Remer, George Gerhauser, Christoph Dill, Trustees of the Salem Church of the Evangelical Association of North America at Kochville, Saginaw County, Michigan" For the consideration of One Dollar (\$1.00)

"One acre of land in the NW corner of Section 32-T 13 N - R 4 E"

Sextons Record Book - Lawndale 26 Jan 1906

At a meeting held 3 Sept 1903 a change made of the Cemetery Rules:

Members choosing their own lots, at \$3.00 per grave. Older members to have their grave free.

Sell graves to outsiders for \$6.00 a single grave and \$5.00 per grave if they buy an entire lot

Church Trustees in charge of selling lots - Secretary of Board to keep a record of same

Christ Dill elected Sexton for 3 years at \$2.00 a grave

"BURIAL RECORDS of the Salome Church Cemetery of Kochville, of the EVANGELICAL ASSOCIATION of the Michigan Conference."

Henry DILL		1 Dec 1931
John BREMER	1934	7 - 4, 1938
Fred WIECK	1854	7 -29- 1937
Christ C DILL	15 May 1871	25 November 1941
Louisa DILL	5 May 1874	31 July 1948
Martha Mary DILL	13 June 1949	13 June 1949
Baby BRAMER	Nov 1950	Nov 1950
John C BREMER	9 July 1894	8 Feb 1955
Charles BREMER		9 Nov 1956

NAMES OF THE MEMBERS OF THE EVANGELICAL CHURCH OF KOCHVILLE: --

Henry DILL Sr	Charley DILL	William GOODEMAN
Mrs Harvey DILL	Christ DILL	Elizabeth GOODEMAN
John J CAMMIN	Louisa DILL	Minnie ALLINGTON
Henry WIEK	Henry DILL Jr	Alvena CAMMIN
Fred WIEK	Mary DILL	William ALLINGTON
Henry SCHERPING	John DEISSEL	Freda ALLINGTON
Bertha SCHERPING	August C OHMAN	John BOSS
Frederic SCHERPING	Elizabeth OHMAN	----- BOSS
Henry BREMER	John KARP	Mrs Fanny LUDLUM
----KUNTZ	Carrie KARP	

TRANSCRIBED on the 12th day of May in the year of 1972 FROM the Records at 5875 Lawndale, Kochville Twp., Saginaw Co., Michi Also lists some of the internments in Cemetery

EVANGELICAL UNITED BRETHREN CEMETERY

NOTE: Cemetery Reading of Markers, is more complete

This Cemetery is also called the "LAWNDALE" or "DILL" cemetery

LAWNDALE CEMETERY or
EVANGELICAL UNITED BRETHREN CEMETERY

Southeast Corner of Kochville & Lawndale Roads
Kochville Township, Saginaw County, Michigan

Starting at northwest corner - reading North to South - 1st row

BREMER	John C	1894	1955	
	Katherine A	1911	1968	
	Marker (flat on ground) * John Jr d 4 July 1938 age 4 years			
PLOETZ	Merry	1879	1880	d/o John & Frederecka
RIMMER	Frankie			Baby
	Field Stone			
CAMMIN	Franz Johan Wilhelm geb 18 Juli in Kochville Gest 26 Jan 1890			
BREMER	Helen dau of F & R Born 3 Feb 1887 Died 6 Mar 1890			
HEINRICH	Wilhelm K son of L & S HEINRICH geb den 24 Jan 1881 gest den 6 Mar 1890			
BREMER	John son of F & R BREMER Born 2 May 1884 Died 9 Mar 1890 Sophia dau of F & R BREMER Born 10 Feb 1888 Died 14 Mar 1890			
FRIER	Gustav Geboren 16 Mai 1887 Gestorben 18 Marz 1890			
BREMER	Albert son of F & R BREMER Born 16 June 1899 Died 30 Mar 1890			
KOSTARF	Lena dau of F & D KOSTARF born 26 Mar 1891 died 31 Jan 1893			
KASTORF	John J KOSTORF Geb 12 Oct 1812 Gest 14 Dec 1904 Charles Sr 1840 1918			
BREMAR	Mary Grandma	1819	1903	Mrs Henry BREMAR Sr
BREMER	Henry	1856	1918	
WIECK	Grandma	1822	1899	
	Grandpa	1823	1909	
	Father	1854	1937	
	Mother	1857	1896	
	Esther	1896	1896	

EVANGELICAL UNITED BRETHREN CEMETERY

WEIDEMAN	Grandma	1803	1896
BREMER	Minnie Ehefrau H BREMER Geboren 8 Apr 1861 Gest 4 Juli 1895		
KASTORF	Dorothea Ehefrau den Heinrich KASTORF Geb den 12 Sept 1811 Gest den 1 Jan 1891		
	Fredrich	Geb Mai 9 1837	Gest Apr 29 1896
KUTTER	Johanna	1816	1897
	Friedrich	1810	1892
GEBHEUSER	Sabina W	Geb 17 Januar 1844	Gest 21 April 1891
WICHMANN	Emma	4 June 1876	5 Apr 1890
	John	22 Dec 1888	15 Mar 1890
PLETTENBERG	Fred	2 Mar 1804	16 July 1889
BREMER	Heinrich G	Gest d 16 Apr 1899	Altes 70 Jahr 6 Mo & 28 Ta
DILL	Lena Geboren den 7 Mai 1867 Gestorben 15 Apr 1889 21 Yahren 11Mo		
CAMMIN	Johann Joaghin Christian Geboren den 7 ten Dec 1809 Gestorben 2 ten Sept 1885		
HARTWIG	Mina	Died 10 May 1889	Aged 66y 7m 12d
DILL	Joachim F A	Geboren 30 Mai 1808	Gestorben 5 Feb 1884 Grave (no Marker)
DILL	Louisa	1874-1948	Christ C 1871-1941
	Henry Father	1836-1916	Mary Mother 1836-1919
	Henry C Father	1875-1931	Mary D Mother 1880-19---
	elmer W Son	1903-1961	Martha Mary Baby 13 June 1949
	Empty Lot		
SCHUETZ	Jacob	3 Oct 1836	13 Nov 1916
BREMER	Minnie Sister	1893-1956	Charles Brother 1884-1956
	Ellen Sister	1892-1968	
CAMMIN	Herman	12 Aug 1867	10 May 1903
WICHMANN	L Father	26 Mar 1831	4 Jan 1903
	Mother	26 July 1832	7 Mar 1909
CAMMIN	Sophia	17 Apr 1854	30 Apr 1902 w/o John CAMMIN
DILL	Christoph F	13 Feb 1842	27 Sept 1899

EVANGELICAL UNITED BRETHREN CEMETERY

SCHROEDER	William F	13 Dec 1867	2 Sept 1908	
	John J	4 Dec 1843	9 Jan 1921	
	Minnie	26 Mar 1842	5 May 1917	his wife
SCHRADER	Bertha	4 April 1879	24 June 1899	
PLOETZ	Johann	31 Mar 1840	7 Feb 1897	
	Fredericka	19 Aug 1846	27 Sept 1923	

Tax assmt. Record Book of 1971 - Kochville Township, Saginaw County Michigan
Shows following description: "#13-4-32 #2003-DS Fractional North 209 feet
of the West 213 feet of the Northwest Quarter of the Northwest Quarter. 1.03
Acres Section 32 Town 13 North - Range 4 East."

** DILL Mrs Mary w/o Henry DILL born Mary Hahn 12 Jan 1880
died 24 Feb 1972 age 92 years
Obit from Saginaw News 24 Feb 1972

Lenard S ZORN
Saginaw Michigan

Description and Location of "PINE HILL CEMETERY"

Also referred to as Swarthout or Camin Cemetery

Sec. 21 T 12 N - R 4 E SE Corner SW $\frac{1}{4}$ NW $\frac{1}{4}$ Approx. 5 Acres

Saginaw Township Assesment Books 1969-70

Book I Sheet 370 Line 2-3 12-4-21 2208 D-10

Howard & Marvin Camin 4720 Brockway Rd. Saginaw, Mich. R-5

Outlot A Blk. 2 Exc. Com. at NE cor of Outlot A Runing thence
W'ly 140.31 Ft. Thence E 140.31 Ft. Thence S(ly 140 Ft. Thence
W 70 Ft. Thence NW(ly 157.35 Ft to place of Beginning.
Englewood A Part of W $\frac{1}{2}$ of W $\frac{1}{2}$

SEC. 21 T12N-R4E 3 $\frac{1}{2}$ NW $\frac{1}{4}$ - N $\frac{1}{2}$ SW $\frac{1}{4}$

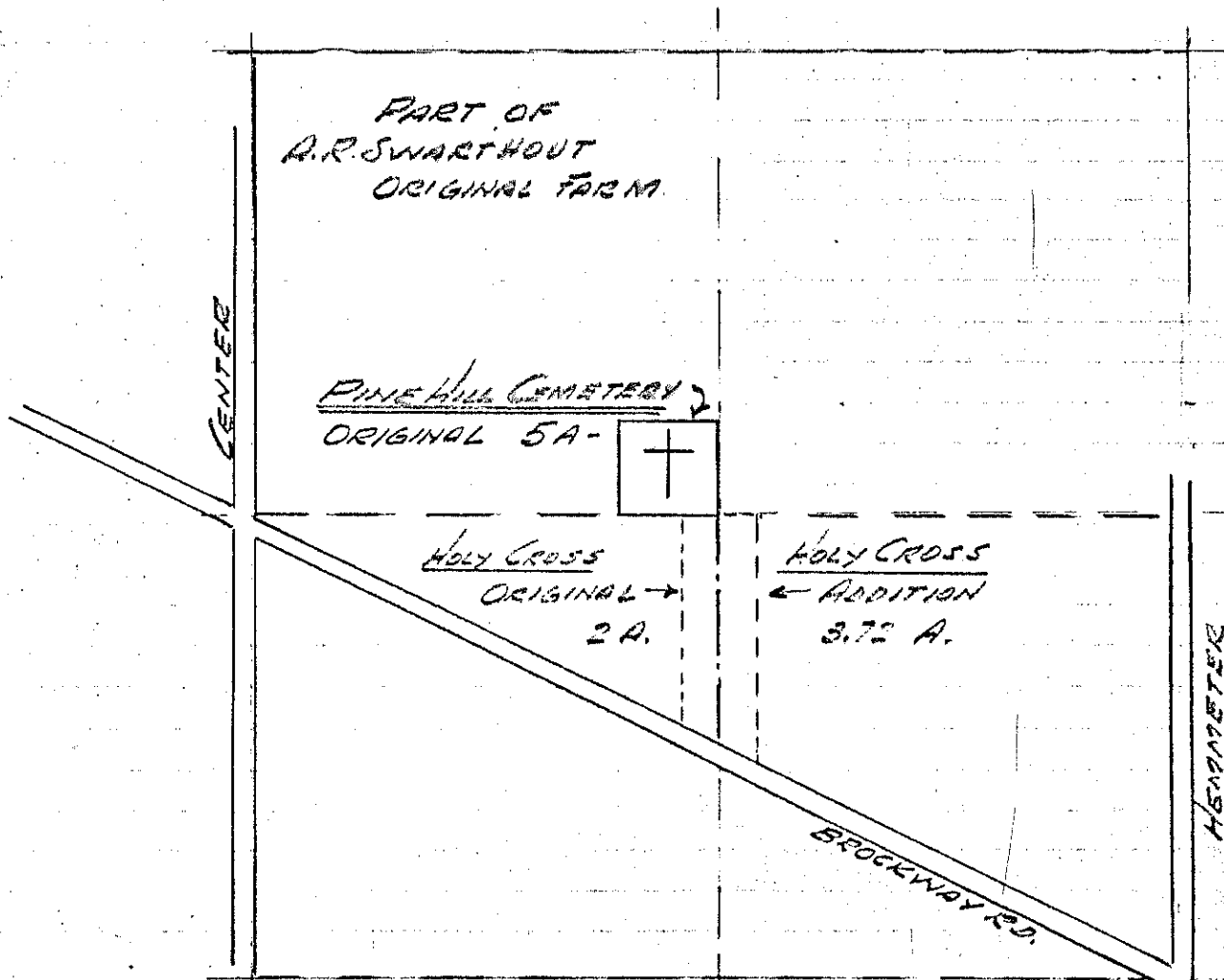

SCALE 1"=528' DRAWN BY L.S. ZORN

FEB. 21, 1971

PINE HILL CEMETERY
or
SWARTHOUT

Starting at NE Corner reading South - East Side of Cemetery

Double Marker - Ann W wife of Samuel Bulls died 1 Sept 1869 30y 10m 25d
Lois M

Monument - SPAETH Annah B 1820 - 1906
Headstones - CHRISTIAN John (not readable) Mother

2 bases - no markers

Headstone - ALLSION - Mother, Brother, Wife, Son, Daughter (on top of stone)

Headstone - REYNOLDS 1865 DICKINSON 1876 (on top of stone)

Headstones all in a row - from North to South

John McLEAN died 3 May 1861 Aged 61y 10 m 23d
Nancy wife of John McLEAN died 23 June 1856 69y 3m 3d
James son of J & N McLEAN died 6 Feb 1850 3 y ---m 2d
Joseph son of J & N McLEAN died 7 July 1857 22y 11m 13d
William son of J & N McLEAN died 11 Sept 1857 19y 4m 7d
George son of J & N McLEAN died 13 Dec 1872 29y 10m 2 d

Next, reading from front above South to North - Starting west of McLean Lot

Large Headstone - Elizabeth A wife of P WILLIAMS died 14 Mar 1872 54y 1m 5d

Group of Headstones in front of the above -

Top - Anna B	John M	(broken off)
Front - STEINBAUER	STEINBAUER	?
1811-1900	1811-1899	?

Top - Margaretha	John	John F
Front - STEINBAUER	STEINBAUER	STEINBAUER
1849-1919	1839-1917	1869-1895

Headstone - Friderike M E TOCHTER von F & K MANLEIN
Geb 25 Sept 1868 Gest 10 Sept 1870

Epitaph - Lenens Stuten....?

Headstone - Dorothea A B SEIDEL - Geb 13 Oct 1863 Gest 1 Sept 1866
Text Math 18: 3

Markers lying flat near fence -

Mary Jane died 20 Feb 1864 13y 4 d
George W died 29 Oct 1846 7y 7m 3d
Children of P W & E N WILLIAMS

Markers lying flat near fence - some not readable - piled on top of others

Mary B wife of J F MOSHER born 13 Sept 1813 died 5 Sept 1895
Epitaph -

PINE HILL OR SWARTHOUT CEMETERY

From North fence - reading North to South - 3rd row

Headstone - top, Father Edward SWARTHOUT 1841 - 1910

Flat Stones - Hannah R wife of A R SWARTHOUT born in Seneca Co NY 7 May 1798
died 22 Mar 1877 aged 79y 2m 15d

Capt A R SWARTHOUT - An Old Pioneer of Michigan since 1827
Born in Seneca Co NY 28 Sept 1896 died 5 June 1882 aged 84 y 8m 7d

Flat Stone in front of above

Sarah wife of E SWARTHOUT died 15 Dec 1868 aged 20y 3m

Lois wife of C C BATCHELOR and daughter of AR & H SWARTHOUT

Died 18 April 1855 aged 30 y 10m 5d

Nelson H son of AR & H SWARTHOUT died 17 July 18-- aged 19y 3m

Epitaph -

Headstone Anna Katherine Ver----- Gansbauer geb SEIDEL
Geb 25 Aug 1820 Gest 15 July 1861

Epitaph -

Headstone Samuel W L son of J & H ----- CLAYTON died 26 Oct 1867
Aged 13y 1m 11d

Headstone - Marker blank MOTHER on top

Headstone - Martin ----- ?

Headstone - Eleanor wife of John M HEISRODT died 3 Sept 1877

Headstone - John M HEISRODT Co F 1 Mich E & M

Front Row reading from South to North

Marker - Father N R SWARTHOUT 1837 - 1918

Mother H A SWARTHOUT 1838 - 1920

Marker - CAMIN John C 1872 - 1950 Mildred A 1876 - 1963

Marker MOTHER Angeline SWARTHOUT 1842-1936
James K 1874 - 1945

Flat Stone - John M SMITH aged 59y 8m 4d

Born Cambridgeshire England 4 Jan 1816 died 8 Sept 1875

Epitaph - Therfor be ye also ready for in such an hour as ye think not the Son
of Man commeth St Mathew 24:44

Flat Stone - Margarte M wife of J M SMITH & daughter of AR & H SWARTHOUT
Died 2 Dec 1864 aged 43y 5m 24d

Epitaph - Dearest sister thou hast left us, Here thy loss we deeply feel,
But 'tis God that hath bereft us, He can all our sorrows heal.

Two monument bases - no monuments -

PINE HILL OR SWARTHOUT CEMETERY

West Side - reading South

Headstone - Erma M PARKER 1870 - 1946

Headstone - Father Thaobald C TRIER 1831 - 1893

No markers but evidence of two graves (Marker - Black plate broken)

No Markers - evidence of four graves

Copied 21 March 1970 &
Checked 5 July 1970 by
Lenard S Zorn (deceased)

Addition to Above - Rebecca (PADDOCK) KING 1806 - 1877
Marker was removed per Mrs F COATS

Add - markers lying flat near the fence - piled on top of each other

These additional names were obtained when Mr Arlyn GANTZ, St Louis Michigan assisted Lenard S ZORN of Saginaw Michigan in removing each marker in the pile and reading the inscription as follows -

Caroline STEINBAUER Geb d 9 Oct 1816 Gest d 25 Nov 1867

CATHARINA	Geboren 11 Oct 1845	Gestorbem 16 Sept 1851
J Conrad	Geborem 3 Dec 1837	Gestorbem 18 Nov 1853
Kinder Von A & C PARTENFELDER		

E Maria STRAUSS Geboren 1791 Gestorben 28 Aug 1867 ps 9-19

Betsey wife of L WILLIAMS died 20 July 1860 79y 7m 13d

Maria E wife of John FISCHER died 22 Mar 1877 Aged 27y 2m 20d

Eva Christina ehfrau des Conrad KULL IST Gestorbem 21 Nov 1879
47yahr 7mon & 4 tagen

Wilhelm STORCH Geboren (28)? August 1804 Gestorben 8 December 1870

Charles F son of M I & SA LOCKWOOD died 13 June 1878 age 26y 5m 17d

Lenard S Zorn

Copied Saturday 30 October 1971

PINE HILL or SWARTHOUT CEMETERY

Lenard S Zorn, GRS

Interments with no markers or headstones in the pine Hill or Swarthout Cemetery, North of Brockway and East of Center Roads in Saginaw Township, Saginaw County, Michigan. (On the SE corner of Hawthorne & Swarthout Drive in Englewood Subdivision on Out-lot A)

SURNAME	GIVEN	DEATH DATE	AGE	RECORD
ALBIDIT	Godfrey	11 Mar 1912	60 yrs	p 1 #8
BROWN	not named	22 June 1912	stillborn	p 1 #17
DELLENMORE	George	8 March 1933	82 yrs	p 4 #20
ELMER	Mary J	17 Nov 1907	60y 3m 0d	p 6 #19
FISHER	John	16 March 1904	80y 10m 1d	p 4
GARRY	Glen Allen	3 April 1906	15 days	p 5
MANN	Hattie	7 June 1898	20 yrs	p 1
OLINGER	James	5 May 1933	79y 4m 27d	p 4 #31
PARKER	James	27 July 1906	68y 2m 1d	p 5
PARKER	Julia Amelia	6 June 1914	41y 4m 13d	p 4 #21
PARKER	Mary	16 March 1919	79y 8m 22d	p 4 #8
SINGER	Peter	30 Dec 1932	85y 8m 11d	p 4 #81
SWARTHOUT	Edward	22 Apr 1910	68y 9m 15d	p 1 #15
SWARTHOUT	Mabel Mary	2 Nov 1910	3m 8d	p 1 #34
WILLIAMS	Donald	5 Oct 1913	1y 1m 4d	p 4 #32
WILLIAMS	George Marien	27 Jan 1899	3m 10d	p 1
WILLIAMS	George W	7 Oct 1914	4m 1d	p 4 #30
WILSON	Samuel	22 Feb 1933	82y 1m 4d	p 4 #11

These records were found in the Saginaw Township "Records of Deaths" 1898-1952. This list of interments are in addition to a previously published listing in the Michigan Heritage, Volume 14, #1, page 4, Autumn 1972.

Description and Location of "SAGINAW TOWNSHIP CEMETERY"
Also referred to McCarty, or Ure Cemetery.

-10-

Sec. 11 T 12 N - R 3 E NW Cor. NE $\frac{1}{4}$ SE $\frac{1}{4}$ (on M-47) 1.45 Acres

Saginaw Township Assessment Books 1969-70

Book I Sheet 15 12-3-11 4006 D-10 Cemetery 4002

Comm. on N'ly Line US-10 (M-47) Highway at a Pt. 198 Ft.

SE'ly from 1/8 Line Th. Se'ly along N'ly line of Highway

498.2 Ft thence N. 42° 59' E. 57.7 Ft Thence N. 10° 29' W

64.3 Ft Thence N. 32° 39' W 328.8 Ft Thence S. 61° 51' 163.8 Ft.

to Beginning - 1.45 Acres

Sec. 11 T12N-R3E

Nov. 10, 1969 DRAWN BY - L. J. ZORN.

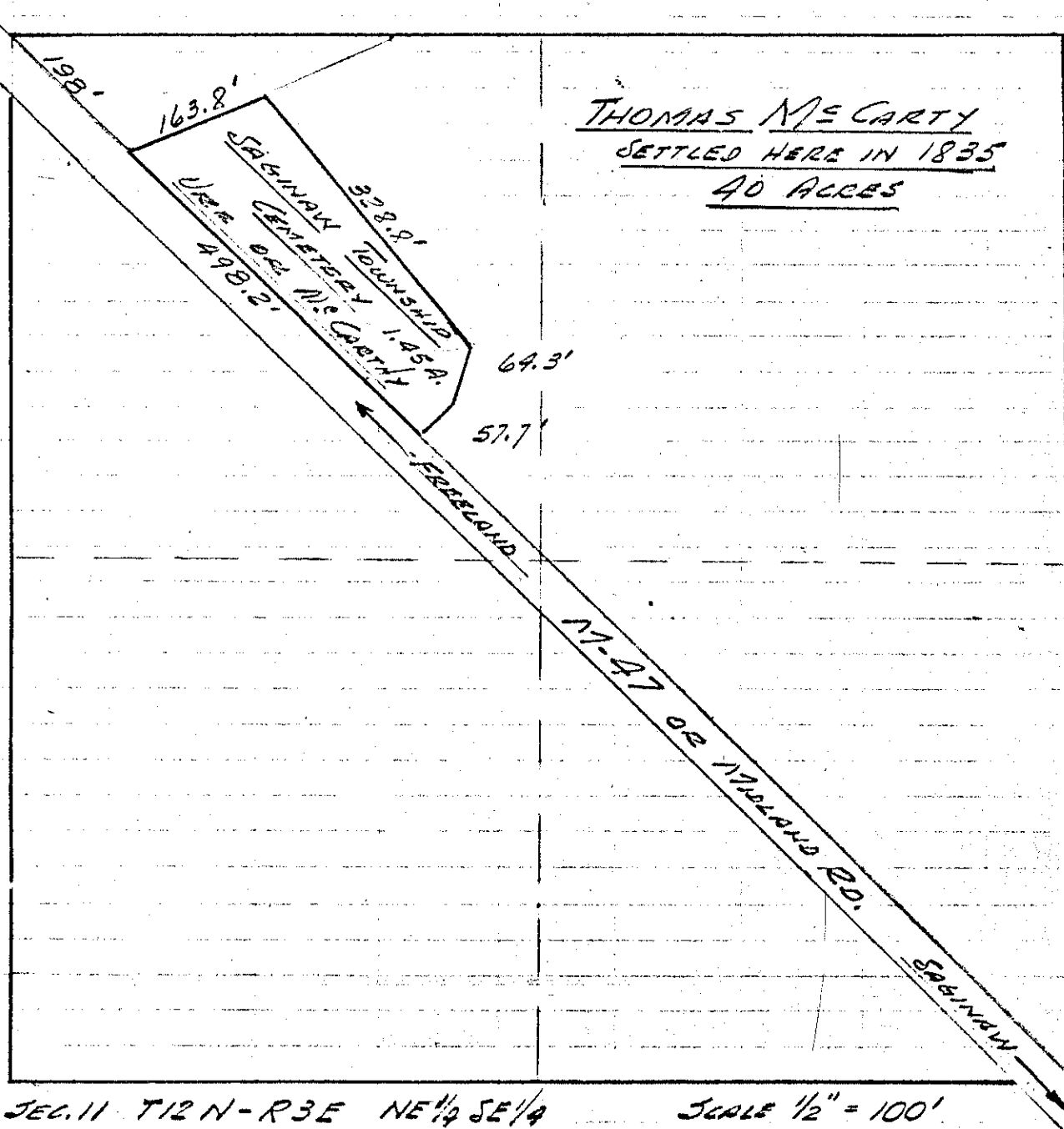

SEC. 11 T12N-R3E NE $\frac{1}{4}$ SE $\frac{1}{4}$

SCALE $\frac{1}{2}$ " = 100'

McCARTY, now called SAGINAW TOWNSHIP CEMETERY

Located on Freeland/Midland Road and recorded on Land Records in Saginaw County as T12N R3E Section 11. Acres: 1.45

The markers in this cemetery were read 10 November 1969 by Ruth Fisk ZORN and Lenard S ZORN. Reference is made to a marker: 4 children of H D ROGERS and his wife Rebecca, who died 1859.

In a biographical sketch of Lewis ROGERS¹ it states that his mother, Rebecca, wife of Henry D ROGERS, had 14 children, four born at one time and died in the same month as born.

Therefore, the four children of Henry D ROGERS and his wife Rebecca, were quadruplets, known now as the first quads born in Saginaw County, Michigan, 1859 and died 1859, before they were one month old.

H D ROGERS was township clerk of Tittabawassee in 1855 and in 1860; he also served as treasurer of Tittabawassee Township for the year of 1857².

- 1 Portrait & Biographical Album of Midland County, Michigan, Chapman Brothers, 1884, pp 263, 268, 383, reprinted Unigraphic 1976
- 2 History of Saginaw County, Chapman Brothers, 1881, p 946 reprinted Unigraphic, 1975

Contributed by Lenard S Zorn

SAGINAW TOWNSHIP OFFICE

7 September 1978

Marker found in brush, north of Saginaw Township Cemetery also known as
"McCARTY" cemetery

Sarah J Daughter of J & M ARMAN

died 22 Mar 1854 - age 1 month & 12 days

"This lovely bud so young and called hence by every doom a flower,
Just came to show how sweet in paradise would bloom."

= = = = =

MARRIAGE RECORDS - Liber 1 page 85

ARMAN - John 20 Saginaw County & Margaret McGREGOR 16

same place, married 16 September 1851 at Saginaw

John A WHIMAN, J P

Rachel DAVIS & John ARMAN Sr Witnesses

+ + + + +

1860 Federal Census 1107-1068

ARMAN - John 29 born NY Farm Laborer

Margaret 25 Michigan

Frederick 4 Michigan

Edmund 1 Michigan

Sarah Lee ARMAN born March 10 1853 according to death date and information
of age on Tombstone

Lenard S ZORN, GRS
Saginaw Michigan
1 September 1978

SAGINAW TOWNSHIP CEMETERY INSCRIPTIONS

This cemetery, also referred to as McCARTY or URE Cemetery, is located in Section 11, Saginaw Township, Saginaw County, Michigan. (Town 12 North - Range 3 East) in the NE¼ of the SE¼ of the NW corner (on M-47) - 1.45 acres.

This pioneer family cemetery is in the 40-acre plat that Thomas McCARTY, at the age of 17, helped his father, Edward, farm. They came from Boston and settled here in August 1830, in Section 11 of what is now Saginaw Township. Thomas McCARTY was supervisor in Tittabawassee Township in 1842-43 and 1853; he also served as the first clerk in 1841. The cemetery was in Tittabawassee Township until 1855 when it became part of Thomas Township. In 1857, Saginaw Township traded land on the west side of the Tittabawassee Road between Hospital Road and the River, which included this cemetery.

At present, the oldest marker is dated 13 April 1850 - George W HARRIS, age 33. The last burial was 27 Nov 1901, that of Elijah BATCHELOR, single and the son of Charles and Mary A (HARRIS) BATCHELOR, who came here from Ohio about 1849. He was 56 at his death. One marker, dated 27 June 1859, indicates four children of Henry D and Rebecca ROGERS who came here in 1849 from New York State. Henry D ROGERS was the Township Clerk in Tittabawassee Township in 1855. Hezekiah TRICKEY, who passed away on 14 Oct 1856, at the age of 44, came here with his wife, Sarah, from New York State in 1846. Many members of pioneer families who settled along the Tittabawassee River in this area, such as ALDRICH, ANDERSON, BRALEY, COLE, McLEAN, PORTER, VanDUESEN and WILTSE, have their final resting place in this hillside cemetery.

Only one burial in this cemetery, that of Elijah BATCHELOR, is on record in the Saginaw County Clerk's office, or in the Michigan Department of Health, Bureau of Vital Statistics, Lansing Michigan. The following is the only record of burials in this cemetery.

INSCRIPTIONS

HARRIS	Amanda	90 yrs 1 month 4 days	20 July 1883
	George	29 April 1789	14 Apr 1852 ae 62
	George W	14 Oct 1817	13 Dec 1850 ae 33
BATCHELOR	Mary Ann	33 yrs 1 month	14 Jan 1859
		dau of G & A HARRIS	
		wife of C C BATCHELOR	
HARRIS	Henry	22 Apr 1829	11 Apr 1858 ae 30
JARDINE	George W	11 yrs	22 Apr 1866
		s/o A & George JARDINE	
HASKINS	Hiram	d 9 Oct 1853 in the 47th year of	
		his age A C H small headstone	
WILTSE	Agnes	20 yr 3 mos	10 Nov 1857
		dau of --- & Emily WILTSE	

SAGINAW TOWNSHIP CEMETERY INSCRIPTIONS continued

BRANCH	Fannie	21 yrs 3 mos	18 Oct 1881
	Katie	19 yrs 7 mos	6 Apr 1883
	Both are on a double marker		
CRESSWELL	Sarah	47 yrs 10 mos	20 June 1864
	w/o William CRESSWELL (Sentiment on lower part of marker)		
McNETT	Ella	3 yrs 1 mo	13 Feb 1873
ROGERS	Four little children of H D & R ROGERS died 26 June 1859		
BRALEY	Mary	15 Feb 1839	9 Apr 1871 ae 32
	w/o George W BRALEY "Farewell" at top of marker		
	Lucinda	6 mos 25 da	31 Oct 1865
	dau of G W & H BRALEY Small headstone nearby M AB		
	Mary Ann	42 years	10 May 1854
	w/o Nathaniel BRALEY		
MARTIN	Lovina C	w/o Marvin MARTIN; broken stone by large stump	
TRICKEY	Susannah	84 yrs	7 June 1868
	w/o Daniel TRICKEY		
PORTER	Charles	15 yrs 2 mo 10 da	5 June 1859
	s/o James & L PORTER		
TRICKEY	Daniel Jr	46 yrs 9 mo 0 da	20 may 1871
HERLBURT	Lavina	60 yrs 9 mo 12 da	25 Jan 1879
PORTER	James		12 Feb 1885
	"Gone but not forgotten."		
	Ethel May	2 months	20 Jan 1881
	dau of D & F PORTER		
CLARK	Isabella A	1 yr 7 mo 5 da	1 May 1857
	dau of H C Y M J CLARK (A small headstone nearby I C)		
	Freddy		
TRICKEY	Hezekiah	44 yrs	14 Oct 1856

SAGINAW TOWNSHIP CEMETERY INSCRIPTIONS continued

COLE	John Edward	11 yrs 4 mo 3 da	4 Dec 1867
		s/o W & A J COLE	
McCARTY	Ann J	66 yr 3 mo 0 da	1 Oct 1887
		w/o William COLE	
		(Large marker - "Life's race well run; life's Crown now won; Now comes rest."	
VANDEUSEN	Mary	21 years	4 Nov 1857
ALDRICH	George W	33 years	11 Oct 1851
		small headstone G W A	
	Elizabeth	66 yr 9 mo 6 da	25 Jan 1866
	John	2 yr 6 mo 2 da	21 July 1851
		s/o G W & J ALDRICH	
McLEAN	Maggie	b Oct 1878; rest illegible	
	Jefferson	10 Jan 1870	2 Apr 1872
V C C		BROKEN STONE	April 1860
FARLAN	John	In Memory Of	14 Mar 1853
DUNBAR	Mary	46yr 5 mo 0 da	15 Oct 1865
		dau of A DUNBAR; headstone M D	
ANDERSON	Margaret	3 July 1800	27 June 1868 ae 67
		w/o Francis ANDERSON; small headstone nearby M A	
	Francis	In memory of	6 May 1872 ae 85
ROGERS	Clarisa	(Probably maiden name; part of stone missing and placed on stump); probably dau of H D & R ROGERS, and wife of Hiram or Harry VANDEUSEN (See Saginaw County Marriages, 1835-1867)	
McCARTY	Edward	no marker	1846
		First burial on farm	
	Thomas	aged 42	22 Sept 1855
		no marker	
BATCHELOR	Elijah S	aged 56	27 Nov 1901
		s/o Charles BATCHELOR and Mary A HARRIS	

By Lenard S Zorn
Ruth F Zorn

SAGINAW POOR FARM CEMETERY

Located in Saginaw Township, on the Saginaw Community Hospital Grounds, across from the Administration building Section 12 T12N R3E

Owned by Saginaw County. Records at Saginaw Township Office Abandoned. Last burial was 6 April 1908, with approximately 22 burials; these were removed to Oakwood Cemetery.

NAME	DEATH DATE	AGE	RECORD
BACHELOR Jane	9 Aug 1899	50	B 1
CAMPBELL Chancey	20 Feb 1905	62	B 5
CHADWICK Peter	24 Oct 1897	73	B 1
DOWELL William	9 Mar 1905	73	B 5
EVERT John	6 Mar 1907	76	B 5 #5
GIBSON Henry	25 Jan 1900	80	B 2
HAND Thomas	12 Aug 1903	87	B 4
HAYES Alony	1 Jun 1905	58	B 5
HOLLISTER Moses	17 Apr 1905	77	B 5
KETTELBERGER Charles H	23 Aug 1900	65	B 2
KNOWLES Stanley	1 Apr 1905	54/3/3	B 6 #13
KRAMER George	1 Jan 1907	50	B 6 #1
LAVIGNE William	26 Jan 1899	49	B 1
McMILLAN Alexander D	21 Jul 1903	76/2/0	B 4
MADDAUGH Amanda	21 Dec 1900	94 yrs	B 2
MEDEMA Benjamin	23 Jun 1904	65	B 4
MONTAGUE Richard	20 Jul 1899	43	B 1
POFLISH Michael	11 Aug 1904	unknown	B 4
RASMUSSEN George	6 Jun 1906	32	B 5
+RYAN John	5 Apr 1905	68	B 6 #14
TEBO Christian	22 Nov 1905	81	B 6 #27

SAGINAW POOR FARM CEMETERY

NAME	DEATH DATE	AGE	RECORD
WEBBER Fred	17 Jul 1905	70	B 5

+Denotes last burials

Abstracted by Lenard S Zorn, GRS
November 1974

Referred to as "WHITNEY BURIALS"

Located in Saginaw Township, Saginaw County, Michigan.

Sec. 19 T12 N - R4E N Part S $\frac{1}{2}$ NE $\frac{1}{4}$ NW $\frac{1}{4}$ One Rod square.
 462 feet of Sec. Line btw 18-19 Between Road (M47) & Tittabawassee River.
 Saginaw Township Assessment Books 1970
 Book I, Page 134 12-4-19 2008 D-10 Private Property owned by
 James & Jane Day etal 61 Blackwood Lane, Stamford, Connecticut.
 "S 225.04 feet of N 687.04 feet of that part of NW $\frac{1}{4}$ lying West of
 River Road & East of Tittabawassee River"- 2.11 acres.
 Site - Mound in wooded and brush area.

NO MARKERS

Known Burials -- Asa Whitney (single) 1827~~in~~ April
 Abraham Whitney about 1846

NOTE: First white men to plant an orchard and cultivate land
 in the Saginaw Valley.

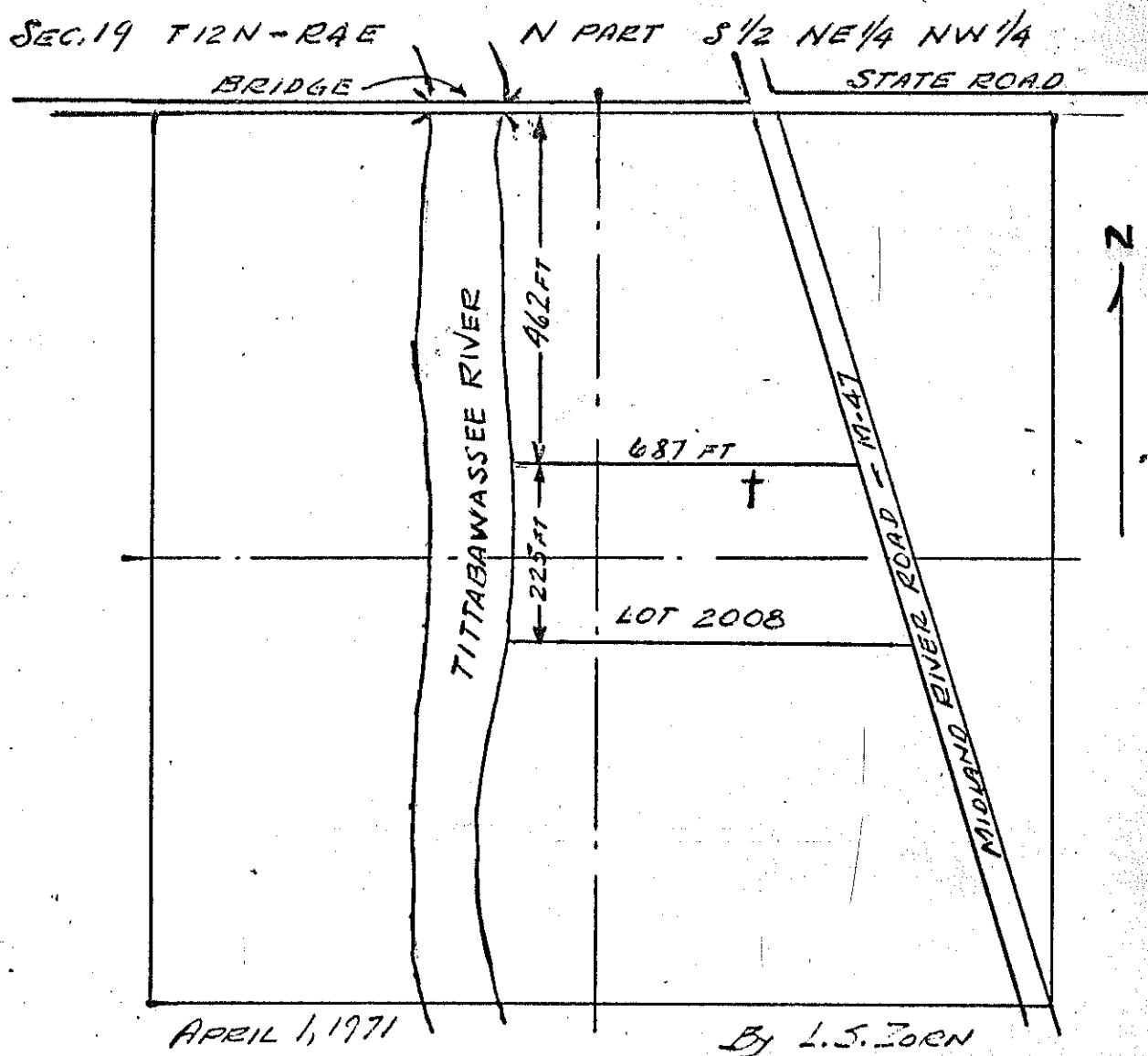

"WHITNEY BURIALS"

This pioneer family cemetery is located in Section 19, Saginaw Township, Saginaw County. (Town 12 North - Range 4 East). It is in the North part of the South half of the NE $\frac{1}{4}$ of the NW $\frac{1}{4}$; one rod square, 462 feet on section line between Sections 18 and 19 on M-47 and Tittabawassee River, and is referred to as "Whitney Burials."

In the 1970 Saginaw Township Assessment Book I, page 134, this property is listed as private property owned by James and Jane DAY et al, 61 Blackwood Lane Stamford Connecticut, as follows: "South 225.04 feet of North 687.04 feet of that part of the NW $\frac{1}{4}$ lying West of River Road and East of Tittabawassee River." - 2.11 acres. Site is a mound in wooded and brush area.

KNOWN BURIALS

WHITNEY Asa (single) April 1827

Abraham buried about 1846

NOTE: These were the first white men to plant an orchard and cultivate land in the Saginaw Valley.

In the Register of Deeds office of Saginaw County Michigan, is recorded in Liber 33, page 478, a warranty deed, dated, acknowledged and recorded 21 Nov 1863, consideration \$640.00, from Amanda LILLY of Town and County of Saginaw, Michigan to Thomas PARKER of the same place. She conveys an equal $\frac{2}{3}$ part of a piece of land containing about 4 acres in the NE part of Section 19, T-12-N-R-4-E, being that portion of said NE part lying between the River Road and the Tittabawassee River and being bounded on the East by said River Road and on the North by land owned by said PARKER, and the west by said river, and on the South by land owned by Benjamin McLELLAN, containing more or less. Excepting and reserving a rod square where stands the grave of ABRAHAM WHITNEY in the northerly part of said land. Covenants free from all Incumbrances and Warrants against all lawful claims. Save and excepting the right of dower in a part of said premises belonging to Amy H HENRY. Signed: Amanda L LILLEY: two witnesses sealed (U S Revenue Stamps, \$1.00) Acknowledged in Saginaw County Michigan before William M MILLER, a Notary Public.

In the Register of Deeds office, Saginaw Michigan Liber 68, page 182 is recorded a Sheriff's Deed dated 15 Nov 1873, acknowledged 21 Nov 1873, and recorded 16 Nov 1874, in which Thomas PARKER, by Francisco P WOODRUFF, Deputy Sheriff in and for Saginaw County Michigan conveys to Amanda LILLY of Saginaw County Michigan the equal $\frac{2}{3}$ part of description in Liber 33 - page 478, as stated above. Consideration: \$213.10.

NOTE: Amy H henry was the wife of Abraham WHITNEY. Amanda LILLY wife of J J LILLY, was the daughter of Abraham and Amy WHITNEY.

1. 2000-2001

2. 2002-2003

Description and Location of "PIONEER FAMILY CEMETERY"
Called the "BRALEY CEMETERY" by old timers.

Located in Saginaw Township, Saginaw County, State of Michigan.

Sec. 13 T 12 N - R 3 E - NE Corner NE $\frac{1}{4}$ SE $\frac{1}{4}$ (on M-47) Approx $\frac{1}{2}$ A.

Saginaw Township Assessment Books 1970

Book I Page 30 12-3-13 2004 D-10 PRIVATE PROPERTY owned by
C.H. Stolz & Marjorie Stoltz 2965 Midland Road R 6 2.14 Acres.

Comm. on SW'ly line of US 10 (M*47) Hwy. at a pt. 353 ft. NW'ly from the
Intersection of said SW'ly Line & NES $\frac{1}{4}$ line, Run. Th. NW'ly ~~300.8~~ on
said SW'ly Line 300.8 ft. Th. So. 82° 25' W. 350 Ft. Th. So. 86° 27' E.
258.5 Ft. Th. NE'ly at RGT- Angles to said Hwy. 329.5 ft. to beginning.

SITE obliterated and MARKERS laid flat and COVERED with LAWN.

JAN. 31, 1970

DRAWN BY L. J. ZORN

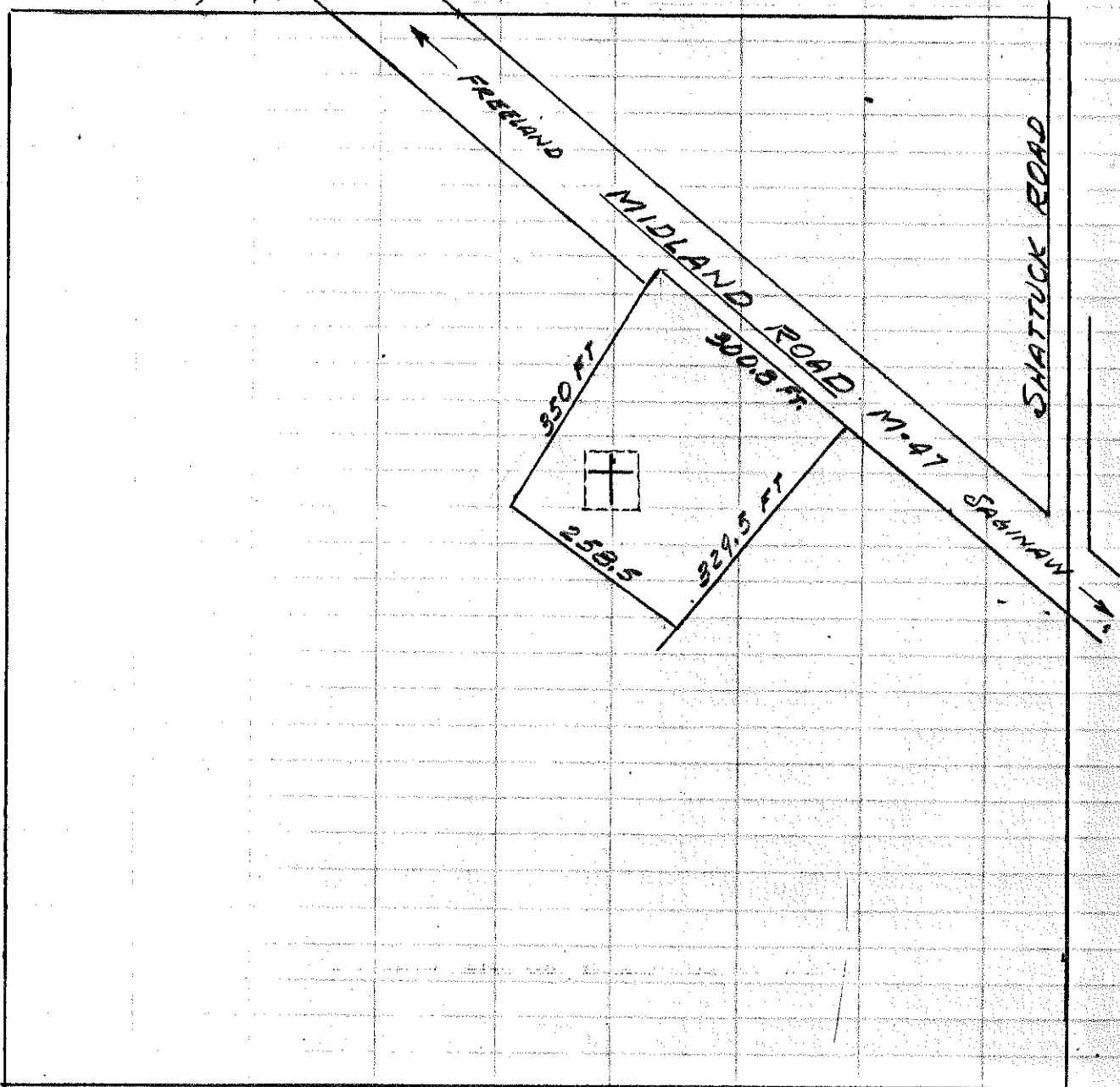

SEC. 13 T12N R3E NE $\frac{1}{4}$ NW $\frac{1}{4}$

SCALE $\frac{1}{2}$ " = 100'

BRALEY FAMILY CEMETERY

This cemetery is located in Section 13, Saginaw Township - Town 12 North - Range 3 East, in the NE $\frac{1}{4}$ of the SE $\frac{1}{4}$ (on M-47) approximately $\frac{1}{2}$ acre. This is now on private property owned by C H STOLTZ and Marjorie STOLTZ at 2965 Midland Road, Rte #6 - 2.14 acres, listed in Saginaw Township Assessment Books (1970) - Book I, page 30. The site of the cemetery has been obliterated; the markers have been laid flat and are covered with lawn. The burials are all under the rear lawn. Mr Norman KASDORF, McCarty and Mackinaw Roads, Saginaw Michigan, made the following record of burials before the stones were laid flat and the site sodded over:

BRALEY	Rebecca Hubbard, wife of P D Braley Phineas Paul (son) Sophronia born 1846 Jane (wife)
HUBBARD	James
STROUP	Jacob
GARY	Nelson died 1863 aged 51 years
VOTER	Margaret wife of John Voter
STROUP	Almira

Phineas D BRALEY was born in Berkshire County Massachusetts 17 April 1811. He came with his parents and the HUBBARD family, comprising 17 in the two families, to Saginaw County, and settled on the Tittabawassee River, Town 13 North - Range 3 East, on Section 13, fractional in Northwest quarter - 118 acres. The HUBBARD family located on fractional N $\frac{1}{2}$ of the SE $\frac{1}{4}$, south of the BRALEY property. Later on the HUBBARD property became part of the G W and A W BACON farm.

Compiled and verified by Lenard S Zorn

THE OLD LUTHERAN CEMETERY
Gladwin County, Michigan

Located on Tittabawassee Hill, on the west bank of the Tittabawassee River, Section 28, Secord Township.

This cemetery is about 500 feet north of Ridge Road on the east side of the Sugar River. it is all fenced, but badly neglected.

At one time there was a Lutheran Church located near the cemetery. it was organized about 1910, but the building moved to a new location on the corner of Three Rivers and Secord Dam Roads about 1936.

The land was donated to the church by Herman Ripke and he was buried here, but later moved to a cemetery in Midland. The land reverted to the Ripke family after the church was dissolved. The cemetery is thick underbrush and trees.

It is reported that several BENKE children were buried here, and a child of Albert LANG buried here about 1919.

POLZIEN Daniel	1871 - 1919	Dear Father
	Killed while dynamiting stumps	
WITKOWSKI Karoline	12 Aug 1843	
	12 Nov 1920	Dear Grandmother
JUNGMAN Henry	17 Sept 1857	16 Mar 1917
POLZIEN Ludwig	1849 - 1917	
WITKOSKE August E	1902 - 1919	Son
August	1873 - 1937	Father
LONGSTRETH Meta Witkoske	1884 - 1966	Mother
	Witkoske & Longstreth graves surrounded by a white fence	
MENZEL Oswald	1845 - 1922	Father
	Moved here in 1911, a blacksmith, Walter Menzel's father	

Read by Ellen Rambo Haigh
12 September 1974

BOURRET CEMETERY
Gladwin County, Michigan

In Section 10, Bourret Township, Gladwin County, on School Road, about 2½ miles east of M-30, and just south of Gladwin-Ogemaw County line. About 10 acres.

WEAVER Frank 1885 - 1911

HERMAN Theodore 1864 - 1919 Father

Some babies from Bowmanville are buried on the back lots, and a Mrs BARBER is buried here. An EVANS boy was moved to the Edwards Cemetery in Ogemaw County. This cemetery is on the county line and many burials here may have been moved to the Edwards Cemetery.

Read by Ellen Rambo Haigh
October 1974

CEMETERY - MIDLAND COUNTY, MICHIGAN

Located in Midland Township, Section 2, on Waldo Road 3/10 of a mile North of Old US 10, on M R RECTOR'S property. Ten rods square. Grown over with lilacs.

ARRANCE	Henry E	born 1 August 1861 died 28 Aug 1861 Child of Wm and Rowena ARRANCE
	Etta L	born 20 Aug 1862 died 20 Sep 1862 Child of Wm and Rowena ARRANCE
	Willard W	born 3 Aug 1863 died 1 Aug 1866 Child of Wm and Rowena ARRANCE
	Charlotte	died 1 April 1860, wife of Wm arrance Aged 37 yrs 5 mo 15 days (broken stone)
	William	died 13 May 1873 aged--(broken stone)
ANEMAN	Edith	died 27 Aug 1866 (1886?) 1 mo 24 ds
KING	George R	died 13 July 1886 aged 8 yrs 5 mo 13 ds
?	Father	(no writing)
?	Mother	(no writing)

Read by Ellen Rambo Haigh 9 August 1974
Checked by M R (Pat) Rector

INDEX

ALBIDIT, GODFREY	9	BREMER, JOHN JR.	2
ALDRICH, ELIZABETH	15	BREMER, JOHN	1
ALDRICH, GEORGE W.	15	BREMER, JOHN	2
ALDRICH, JOHN	15	BREMER, KATHERINE A.	2
ALLINGTON, FREDA	1	BREMER, MINNIE	3
ALLINGTON, MINNIE	1	BREMER, MINNIE	3
ALLINGTON, WILLIAM	1	BREMER, SOPHIA	2
ALLSION, HEADSTONE	6	BROKEN STONE, VCC	15
ANDERSON, FRANCIS	15	BROWN, --	9
ANDERSON, MARGARET	15	BULLS, ANN W.	6
ANEMAN, EDITH	24	BULLS, LOIS M.	6
ARMAN, EDMUND	12	CAMIN, JOHN C.	7
ARMAN, FREDERICK	12	CAMIN, MILDRED A.	7
ARMAN, JOHN SR.	12	CAMMIN, ALVENA	1
ARMAN, JOHN	12	CAMMIN, FRANZ JOHAN WILHELM	2
ARMAN, JOHN	12	CAMMIN, HERMAN	3
ARMAN, MARGARET	12	CAMMIN, JOHANN	3
ARMAN, SARAH J.	12	CAMMIN, JOHN J.	1
ARMAN, SARAH LEE	12	CAMMIN, SOPHIA	3
ARRANCE, CHARLOTTE	24	CAMPBELL, CHANCEY	16
ARRANCE, ETTA L.	24	CHADWICK, PETER	16
ARRANCE, HENRY E.	24	CHRISTIAN, JOHN	6
ARRANCE, WILLARD W.	24	CLARK, FREDDY	14
ARRANCE, WILLIAM	24	CLARK, ISABELLA A.	14
BACHELOR, JANE	16	CLAYTON, SAMUEL W.L.	7
BACON, G.W.& A.W.	21	COLE, JOHN EDWARD	15
BARBER, MRS.	23	CRESSWELL, SARAH	14
BATCHELOR, ELIJAH S.	15	DAVIS, RACHEL	12
BATCHELOR, ELIJAH	13	DEISSEL, JOHN	1
BATCHELOR, LOIS	7	DELLENMORE, GEORGE	9
BATCHELOR, MARY ANN	13	DICKINSON, HEADSTONE	6
BENKE	22	DILL, CHARLEY	1
BOSS, --	1	DILL, CHRIST C.	1
BOSS, JOHN	1	DILL, CHRIST C.	3
BRALEY, JANE	21	DILL, CHRIST	1
BRALEY, LUCINDA	14	DILL, CHRISTINA	1
BRALEY, MARY ANN	14	DILL, CHRISTOPH F.	3
BRALEY, MARY	14	DILL, CHRISTOPH	1
BRALEY, PAUL	21	DILL, ELMER W.	3
BRALEY, PHINEAS	21	DILL, HENRY	3
BRALEY, REBECCA HUBBARD	21	DILL, HENRY C.	3
BRALEY, SOPHRONIA	21	DILL, HENRY JR.	1
BRAMER, BABY	1	DILL, HENRY SR.	1
BRANCH, FANNIE	14	DILL, HENRY	1
BRANCH, KATIE	14	DILL, JOACHIM	3
BREMAR, MARY (MRS. HENRY)	2	DILL, LENA	3
BREMER, ALBERT	2	DILL, LOUISA	1
BREMER, CHARLES	1	DILL, LOUISA	1
BREMER, CHARLES	3	DILL, LOUISA	3
BREMER, ELLEN	3	DILL, MARTHA MARY	1
BREMER, HEINRICH G.	3	DILL, MARTHA MARY	3
BREMER, HELEN	2	DILL, MARY D.	3
BREMER, HENRY	1	DILL, MARY	1
BREMER, HENRY	2	DILL, MARY	3
BREMER, JOHN C.	1	DILL, MRS HARVEY	1
BREMER, JOHN C.	2	DILL, MRS. MARY	4

INDEX

DILL, NO MARKER	3	LILLY, AMANDA	19
DOWELL, WILLIAM	16	LILLY, J.J.	19
DUNBAR, MARY	15	LOCKWOOD, CHARLES F.	8
ELMER, MARY J.	9	LONGSTRETH, META WITKOSKE	22
EVANS, BOY	23	LUDLUM, MRS. FANNY	1
EVERT, JOHN	16	MADDAUGH, AMANDA	16
FARLAN, JOHN	15	MANLEIN, FRIDERIKE M.E.	6
FATHER	24	MANN, HATTIE	9
FISCHER, MARIA E.	8	MARTIN, LOVINA C.	14
FISHER, JOHN	9	MCCARTY, ANN J.	15
FRIER, GUSTAV	2	MCCARTY, EDWARD	13
GARRY, GLEN ALLEN	9	MCCARTY, EDWARD	15
GARY, NELSON	21	MCCARTY, THOMAS	13
GEBHEUSER, SABINA W.	3	MCCARTY, THOMAS	15
GERHAUSER, GEORGE	1	MCGREGOR, MARGARET	12
GIBSON, HENRY	16	MCLEAN, GEORGE	6
GOODEMAN, ELIZABETH	1	MCLEAN, JAMES	6
GOODEMAN, WILLIAM	1	MCLEAN, JEFFERSON	15
HAND, THOMAS	16	MCLEAN, JOHN	6
HARRIS, AMANDA	13	MCLEAN, JOSEPH	6
HARRIS, GEORGE W.	13	MCLEAN, MAGGIE	15
HARRIS, GEORGE	13	MCLEAN, NANCY	6
HARRIS, HENRY	13	MCLEAN, WILLIAM	6
HARTWIG, MINA	3	MCLELLAN, BENJAMIN	19
HASKINS, HIRAM	13	MCMILLAN, ALEXANDER D.	16
HAYES, ALONY	16	MCNETT, ELLA	14
HEADSTONE, "MARTIN"	7	MEDEMA, BENJAMIN	16
HEADSTONE, "MOTHER"	7	MENZEL, OSWALD	22
HEINRICH, WILHELM K.	2	MILLER, WILLIAM M.	19
HEISRODT, ELEANOR	7	MONTAGUE, RICHARD	16
HEISRODT, JOHN M.	7	MOSHER, MARY B.	6
HENRY, AMY H.	19	MOTHER	24
HERLBURT, LAVINA	14	NO MARKERS, 4 GRAVES	8
HERMAN, THEODORE	23	NO MARKERS, GRAVES	8
HOLLISTER, MOSES	16	OHMAN, AUGUST C.	1
HUBBARD, JAMES	21	OHMAN, ELIZABETH	1
JARDINE, GEORGE W.	13	OLINGER, JAMES	9
JUNGMAN, HENRY	22	PARKER, ERMA M.	8
KARP, CARRIE	1	PARKER, JAMES	9
KARP, JOHN	1	PARKER, JULIA AMELIA	9
KASTORF, CHARLES SR.	2	PARKER, MARY	9
KASTORF, DOROTHEA	3	PARKER, THOMAS	19
KASTORF, FREDRICH	3	PARTENFELDER, CATHARINA	8
KASTORF, JOHN J.	2	PARTENFELDER, J. CONRAD	8
KETTELBERGER, CHARLES H.	16	PLETTENBERG, FRED	3
KING, GEORGE R.	24	PLOETZ, FREDERICKA	4
KING, REBECCA PADDOCK	8	PLOETZ, JOHANN	4
KNOWLES, STANLEY	16	PLOETZ, MERRY	2
KOSTARF, LENA	2	POFLISH, MICHAEL	16
KRAMER, GEORGE	16	POLZIEN, DANIEL	22
KULL, EVA CHRISTINA	8	POLZIEN, LUDWIG	22
KUNTZ, --	1	PORTER, CHARLES	14
KUTTER, FRIEDRICH	3	PORTER, ETHEL MAY	14
KUTTER, JOHANNA	3	PORTER, JAMES	14
LANG, ALBERT	22	RASMUSSEN, GEORGE	16
LAVIGNE, WILLIAM	16	REMER, MARTIN	1

INDEX

REYNOLDS, HEADSTONE	6	WEAVER, FRANK	23
RIMMER, FRANKIE	2	WEBBER, FRED	17
RIPKE, HERMAN	22	WEIDMAN, GRANDMA	3
ROGERS, 4 CHILDREN	14	WHIMAN, JOHN A.	12
ROGERS, CLARISA	15	WHITNEY, ABRAHAM	18
ROGERS, H.D.	11	WHITNEY, ABRAHAM	19
ROGERS, HENRY D.	13	WHITNEY, ASA	18
ROGERS, LEWIS	11	WHITNEY, ASA	19
ROGERS, REBECCA	11	WICHMAN, MOTHER	3
ROGERS, REBECCA	13	WICHMANN, EMMA	3
RYAN, JOHN	16	WICHMANN, JOHN	3
SCHERPING, BERTHA	1	WICHMANN, L.	3
SCHERPING, FREDERIC	1	WIECK, ESTHER	2
SCHERPING, HENRY	1	WIECK, FATHER	2
SCHRADER, BERTHA	4	WIECK, FRED	1
SCHROEDER, JOHN J.	4	WIECK, GRANDMA	2
SCHROEDER, MINNIE	4	WIECK, GRANDPA	2
SCHROEDER, WILLIAM F.	4	WIECK, MOTHER	2
SCHUETZ, JACOB	3	WIEK, FRED	1
SEIDEL, DOROTHEA A. B.	6	WIEK, HENRY	1
SINGER, PETER	9	WILLIAMS, BETSEY	8
SMITH, JOHN M.	7	WILLIAMS, DONALD	9
SMITH, MARGARTE M.	7	WILLIAMS, ELIZABETH A.	6
SPAETH, ANNAH B.	6	WILLIAMS, GEORGE MARIEN	9
STEINBAUER, ANNA B.	6	WILLIAMS, GEORGE W.	6
STEINBAUER, CAROLINE	8	WILLIAMS, GEORGE W.	9
STEINBAUER, JOHN F.	6	WILLIAMS, MARY JANE	6
STEINBAUER, JOHN M.	6	WILSON, SAMUEL	9
STEINBAUER, JOHN	6	WILTSE, AGNES	13
STEINBAUER, MARGARETHA	6	WITKOSKE, AUGUST E.	22
STORCH, WILHELM	8	WITKOSKE, AUGUST	22
STRAUSS, E. MARIA	8	WITKOWSKI, KAROLINE	22
STROUP, ALMIRA	21	WOODRUFF, FRANCISCO P.	19
STROUP, JACOB	21		
SWARTHOUT, ANGELINE	7		
SWARTHOUT, CAPT. A. R.	7		
SWARTHOUT, EDWARD	7		
SWARTHOUT, EDWARD	9		
SWARTHOUT, H.A.	7		
SWARTHOUT, HANNAH R.	7		
SWARTHOUT, HANNAH	7		
SWARTHOUT, JAMES K.	7		
SWARTHOUT, MABEL MARY	9		
SWARTHOUT, N. R.	7		
SWARTHOUT, NELSON H.	7		
SWARTHOUT, SARAH	7		
TEBO, CHRISTIAN	16		
TRICKEY, DANIEL JR.	14		
TRICKEY, HEZEKIAH	13		
TRICKEY, HEZEKIAH	14		
TRICKEY, SARAH	13		
TRICKEY, SUSANNAH	14		
TRIER, THAOBALD C.	8		
VANDEUSEN, MARY	15		
VER—ANNA KATHERINE (SEIDEL)	7		
VOTER, MARGARET	21		

ST JOHN'S LUTHERAN CEMETERY

Marion Springs Michigan

Merrill and Marion Roads
(South of Church)

Read By: Lorna Rahn
Gretchen Solesby

ST JOHN'S LUTHERAN CEMETERY
Marion Springs Michigan

BIEBERITZ	Lonice	1885 - 1895
	Marie	1889 - 1985
	Minie	1885 - 1895
BUCHOLZ	Larry	1945 - 1949
	rosa	1912 - 1949
	Roy	1903 - 1949
DINGLER	Emma M	1907 - 1908
FLAIG	Dora	1860 - 1944
	Jacob	1853 - 1924
	Jacob Jr	1885 - 1958
	Matthew	1883 - 1959
FISCHER	Albert	1882 - 1942
FRIEDRICK	Frank P	1860 - 1944
	Frank P	1891 - 1951
	Lillie	1989 - 1911
	Walter	1889 - 1957
GATH	Henrietta	1881 - 1946
	Herman	1883 - 1900
	Louis A	1887 - 1955
	William	1848 - 1914
	William F	1881 - 1946
GEIGER	George	1856 - 1925
	Marie F	1861 - 1945
GOLOMBISKY	August	1850 - 1901
	Minnie	1850 - 1922
HASPEL	Frederick	1802 - 1802
HESSE	Dan Rosa	1938 - 1974
	Frank	1891 - 1971
	Martha	1898 - ?
	Wm Frank	1923 - 1923
JESKE	August J	1844 - 1907
KEIDEL	Anna	1849 - 1911
	Anna	1881 - 1892
	August	1881 - 1956
	William	1849 - 1911
KIEDEL	Bertha	1918 - ?
	Jacob E	1919 - 1927
	Minnie C	1912 - 1913

KIENITZ	Adolph R	1895 - 1946
	Augusta	1861 - 1918
	Della E	1931 - 1949
	E Otto	1825 - ?
	Hazel M	1918 - ?
	John	1861 - 1939
	Katherina	1868 - 1912
	Katherine	1903 - 1903
	Roy O C	1915 - 1939
	Roman	1890 - 1903
	Susanah	1893 - 1937
	William	1867 - 1948
KLICK	Joseph	1895 - 1967
	Margaret	1903 - 1985
KRENZKE	Elizabeth	1891 - 1931
	Julius K	1858 - 1934
	Wilhelmina	1860 - 1939
MASON	Dora A	1915 - 1935
MAU	Frank O	1909 - 1967
	Frank O	1909 - 1967
	Tammy C	1934 - 1935
MEYER	Baby Girl	1941
	Olga	1906
MORBITZER	Helen	1868 - 1937
RAILLING	Woodrow Wilson	1918 - 1982
	Louise W	1920
	Ronald R	1948 - 1963
REYNOLDS	Julia Bieberitz	1891 - 1959
RINZ	Verner O	1915 - 1978
	Virginia	1918 - ?
SCHODROWSKY	Augusta	1862 - 1906
	John	1857 - 1935
SCHREIBER	Mary	1870 - 1946
	William	1858 - 1940
SCHULTZ	Fritz	1898 - 1898
	George	1885 - 1896
	Minnie	1890 - 1890
SIMMONS	Augusta	1907 - 1938
SENTA	J F	1894 - 1946
SIEGLER	Amelia	1848 - 1921

SIEGLER	Freiderricka	1846 - 1908
	Marie A	1890 - 1961
	William F	1882 - 1959
SLATCHER	Augusta	1883 - 1965
	Richard	1893 - 1975
STRAIBEL	Albert	1896 - 1959
	Elizabeth	188? - 1961
SWEENEY	Emma L	1896 - 1971
	Fredrick	1890 - 1963
WALTHER	Bertha Geiger	1888 - 1945
WITT	Carl	1857 - 1905
	Mathilda	1860 - 1906

NUMEROUS GRAVES WITH WOODEN ENCLOSURES AND CROSSES AND NO INFORMATION ON THEM.

1893

1961

SITE OF
ST THERESA'S MISSION

Marion Springs Michigan

READ BY: Lorna Rahn
Gretchen Solesby

Located on Marion Road West of Town.

Starting at the east end of the cemetery
and reading from south to north.

ROW 1

HERBERS	John	1846 - 1908 Father
	Mary	1853 - 1895 Mother
HETMER	Egnatz	Born 13 Sept 1829 Died 7 Dec 1910
HETMER	Joseph	Born 27 May 1874 Died 4 Nov 1895
HETMER	Edward	Born 6 May 1889 Died 9 Jan 1913
ATTENBERGER	Jacob J Thekla L	1850 - 1920 Born 18 Feb 1864 Died 27 Mar 1897

ROW 2

MORRISON	Wm Johanna	1830 - ? 1831 - ?
NEUENS	Mary	1831 - 1908 Surrounded by shrubs
HARSS	Anna	Died 25 Oct 1818
WEBER	Maria E Frederich	Born 24 Oct 1856 Died 17 Dec 1912 1865 - 1925
MORBITZER	Regnald Alois	1879 - 1950 Born 10 May 1848 Died 29 Nov 1918
DOBSCHINSKI	Joseph Rosa August Marie Rohwetter	1853 - 1942 1855 - 1907 1897 - 1928 1856 - 1941
MORBITZER	Andreq Anna	1851 - 19?? 1850 - 1921 His Wife
SMITH	Joseph -----	Died 6 May 1920 Father Died Oct 1914 Mother
FRASLE	Bertha Andrew Agatha Father stone on Frasle Plot George	1882 - 1927 Mother 1882 - 1966 Father 1851 - 1941 no name no date 1842 - 1909

MORBITZER	Edward	1884 - 1922 Father
ATTENBERGER	Elizabeth	1866 - 1936
ATTENBERGER	Clarence O	1903 - 1973
	Anna	1921 - ?
MILLER PLOT		
MILLER	Robert Anthony	Seaman 1430055 USS Paulding Enlisted Saginaw Mich 27 Dec 1917 Lost at sea 13 Dec 1918 18 years 8 months 15 days
	Frieda J	1903 - 1971
	Barbara A	1863 - 1928
	Anton A	1846 - 1939
HESSE	Wm F	1878 - 1955
	No Name	1865 - 1934 Father
	No Name	1869 - 1936 Mother
		2 wooden crosses
SELEWSKI	Clements N	1905 - 1977
HESSE	Florence E	1913 - ?
	August H	1902 - 1971
	Judy	1945 - ?
	Bill	1937 - 1988
SCHMIDT	Walter F	1905 - 1982
	Frances C	1909 - 1983
SCHMIDT	Robert C	1937 - 1985
	Donna J	1939 - ?
GARNO	Bertha V	1911 - ?
	Calvin J	1909 - 1973

AFTER ROW 2 THE GRAVES WERE READ WITH NO SPECIAL ROW AS THE SITES WERE HAPHAZZARD AND NOT IN A LINE

INDEX FOR ST THERESA CEMETERY
Marion Springs Michigan

ATTENBERGER	Anna	2	SCHMIDT	Donna J	2
	Clarence O	2		Frances C	2
	Elizabeth	2		Robert C	2
	Jacob J	1		Walter F	2
	Thekla	1			
			SELEWSKI	Clement M	2
DOBSCHINSKI	August	1	SMITH	Joseph	1
	Joseph	1		Mother	1
	Rosa	1			
FRASLE	Agatha	1	WEBER	Frederick	1
	Andrew	1		Maria E	1
	Bertha	1			
	Father	1			
	George	1			
GARNO	Bertha V	2			
	Calvin J	2			
HARSS	Anna	1			
HERBERS	John	1			
	Mary	1			
HESSE	August H	2			
	Bill	2			
	Father	2			
	Florence E	2			
	Judy	2			
	Mother	2			
	Wm F	2			
HETMER	Edward	1			
	Egnatz	1			
	Joseph	1			
MILLER	Anton A	2			
	Barbara A	2			
	Frieda J	2			
	Robert Anthony	2			
MORBITZER	Alois	1			
	Andrew	1			
	Anna	1			
	Edward	2			
	Regnald	1			
NEUENS	Mary	1			
ROHWETTER	Marie	1			

MARION SPRINGS TOWNSHIP CEMETERY

Merrill Road

Marion Springs Michigan

Read By: LORNA RAHN
and
GRETCHEN SOLESBY

25 September 1988

EAST

Row 1 starts here

ROW 1 starts here between the
lanes only.

NORTH

SOUTH

SECTION 1.

CENTER SECTION

$\frac{1}{2}$ rows start here

TREE LINE - PINE TREES

MERRILL ROAD

MARION SPRINGS →

WEST

SECTION I - East - Rear

ROW 1

HARRIS	Floyd W	1919 - 1987
	Mildred V	1913 - 1982

Double Cross Next to Fence - No Name

ROW 2

VETERAN	No Name	
GODFREY	Anita Marie	19 July 1961 - 23 July
ROGERS	Stanley	1910 - 1968 Uncle
OSTRANDER	Terri L	1954 - 1987

ROW 3

RODGERS	David W	1927 - 1973 Son
RODGERS	Leon L	1894 - 1958
MAIER	Elsie	1897 - 1957
	Fred	1895 - 1982
MAIER	Fred	10 Oct 1895 - 12 Aug 1982 Pvt US Army WWI (second stone)
ALLEN	Harold	1933 - ??
	Corlene	1939 - ??
ALLEN	Fanny A	1910 - ?
	Ernest J	1911 - 1978
MAU	Nancy L	1942 - Mother
	Richard G	1945 - Father
	Richard Jr	1961 - 1961 Son
		Triple Headstone

ROW 4

TOPPEL	Herman F	1889 - 1968
	Rudolph A	25 Jan 1891 - 1 Nov 1976 Private US Army WWI
OTTO	Ludwick R	1885 - 1954
	Martha B	1896 - 1970
KEENAN	John T	1921 - 1985
	Arlene M	1923 - ?

MAU	Sandra K	1946 -	
	Ronald J	1942 - 1975	
	Paul H	1907 - 1980	
COTTON	Edward John	11 Aug 1916 - 8 Dec 1946	WWII Michigan Private 35 AAF Serv Sq
GRAY	Charles W	1875 - 1951	Father
	Diana	1886 - 1914	Mother
	Claude	24 Mar 1901 - 18 Mar 1970	WWI Michigan PVT Med Det 10 - Ammo Tn
ORDWAY	Jasper	1903 -	Father
	Olive	1906 - 1978	Mother
<u>ROW 5</u>			
TOPPEL	Wilhelm F	1886 - 1941	Father
	Wilhelmina F	1862 - 1945	Mother
	Angus	1916 - 1916	Our Darling Baby
SEEGER	Anna	1892 - 1984	
	John	1890 - 1954	
KLEMBECKI	Mike M	1915 -	
	Eleanor M	1918 -	
GEIGER	Edward C	11 Mar 1896 - 26 Aug 1950	Michigan PFC 78 Infantry 14 Divn WWI
KRUEGER	Marie J	1891 - 1982	
	Henry F	1883 - 1951	
ORDWAY	Frank	Died 20 April 1952	
THOM	William	1891 - 1956	
	Tracy Lynn	No dates	Baby
WITT	Charles A	1929 -	
	Pauline A	1933 -	
	Selma I	1901 - 1988	Mother
	Pearl	1909 - 1909	Dau of C & S Crego
WESENER	Paul R	1859 - 1939	
	Elsie M	1862 - 1922	
WILKINSON	Edith Alice	1881 - 1945	
GOLOMBISKY	Marlene M	4 Aug 1948	

2 Graves marked with wooden crosses No Dates No Names

ROW 6

MEEHLING	Herbert	1920 - 1920	
	Henry	1865 - 1908	
ROHDE	Dora	1887 - 1919	
	Wm	1878 - 1941	
	Dorothy	1912 - 1913	No Last Name
VINCENT	Levi & Elizabeth	No Dates	Great Grandparents
BABY	No Name	No Date	
GOLOMBISKY	Nettie	1893 - 1920	Mother
GOLOMBISKY	Agnes A	1900 - 1959	
	Walter G	1893 - 1946	

ROW 7

KRULL	Vern C	1892 - 1981	Private US Army WWI
KRULL	Rexford C	30 May 1921 - 7 Sept 1944	Michigan Private 211 Military Police Co WWII
KRULL	Anna F	1880 - 1957	Our Mother No Partings in Heaven
FISCHER	Wilhelmina	1840 - 1915	
DENGIER	J	1929	Surrounded by bushes
RAUSCH	Andrew	1867 - 1936	
	Hattie	8 April 1870 - 15 May 1919	

ROW 8

2 Graves - unmarked - Near the Road

KIENITZ	Wm G	12 Apr 1892 - 18 Nov 1967	WWI Michigan Wagoner HQ Co 11 Mg Bn
	Eleanor E	11 Mar 1901 - 17 Apr 1974	
	Catherine	1923 -	
	No Name	1913	Our Darling Baby
GOSCHKA	Geo	1916 -1917	Son of M & A Goschka
GOSCHKA	Alma A	1884 - 1963	
	Max A	1883 - 1960	
MEYER	Arnold	1902 - 1968	

JAHREISS	Augusta S	1857 - 1925	Mother
	Henry	1858 - 1933	Father
	Manuel	1900 - 1978	

ROW 9

KRULL	Warren L	1911 -	
	Charlotte	1912 -	
	Lyle C	No date	
VAN De MOORTELT	Bertha	1903 - 1937	
DELMULLE	Peter	1884 - 1959	
	Emilie	1882 - 1969	
MERZ	Henry	1867 - 1957	
	Wilhelmine	1864 - 1947	
GOSCHKA	Alice M	1892 - 1973	
	Frank C A	21 Apr 1889 - 12 Aug 1967	
		Michigan Seaman US Navy	

ROW 10

FISCHER	Jane A	1911 - 1975	
	Ferdinand J	1911 - 1987	
KROLL	Gladys	17 Dec 1910 -	
	Myron	19 July 1902 - 8 June 1951	
JAMES	Neil Wynne	31 Jan 1915 - 26 Apr 1977	
		US Army WW II	
BAILEY	Adam R	20 Nov 1891 - 6 Dec 1968	
		Michigan PFC Co M 125 Infantry	
		32 Div WW I	
MASON	Tyler D	1914 - 1980	PFC US Army WWII
MASON	Floyd A	1950 - 1967	Our Beloved Son
MASON	Margie A	1952 - 1967	Our Beloved Daughter
GOLOMBISKY	Walter J	5 Oct 1953 - 3 Sept 1967	
		Our Beloved Son	

ROW 11

TOTTINGHAM	Ann	1917 - 1985	
	H	???? - 1975	
GOOD	Minnie D	1901 - 1973	
	Harold O	1912 - 1979	
GOOD	Marlene F	1946 - ?	
	Robert R	1950 - 1973	

KRULL	Davey Lee	1970 - 1987	Beloved Son
KRULL	Deborah Ann	19 Nov 1973 - 20 Nov 1973	
WALLACE	M Jennie Lynn	17 Dec 1895 - 12 July 1982	
	Elmer Tylor	9 Feb 1894 - 18 Oct 1979	
GEIGER	Elmer E	1919 - 1970	
	Ella M	1918 - 1982	
STINSON	Myra K	1921 - 1975	
	Bernard O	1922 -	
	Brenda Jean	1969 -	Gone to be an Angel

ROW 12

One Unmarked grave by the road

FEDERSPIEL	Carl E	1933 -	
KRUEGER	Edwin M	24 Sep 1919 - 8 July 1980	
		TEC5 US Army WWII	
	Julia J	1909- 1985	
MASON	Erva	1911 - 1988	
VINCENT	Joseph L	1923 - 1985	
	Ethel L	1918 - 1986	
HESSE	Mildred Vincent	1907 - 1986	Mother
	You gave all your yesterdays for our tomorrows.		

ROW 13

FISCHER	Edna	1915 - 1979	
	Ewald	1910 - 1981	
PAYNE	Barbara J	20 June 1930	
	Lyle J	12 Sep 1928 - 27 Sep 1981	
	Mildred	20 Dec 1908 - 26 June 1980	
	Harold	23 Jan 1906 - 13 July 1980	
MILLER	Arlene M	1917 - ?	
	Melvin E	1909 - 1980	
SCOBY	John Jay Sr	1893 - 1973	
	M Lena	1904 - ?	

ROW 14

GALL	Wm A Jr	27 Apr 1961 - 21 July 1982	Son & Brother
GALLEGHER	Maxine D	18 Aug 1926 -	Beloved Wife
	Wm E	28 Jan 1950 - 6 Apr 1988	Son

JOHNSON G Royce 1914 - 1979

ROW 15

Center of Row

JOHNSTON Rosemary A 6 Nov 1919 - ? Mother

KONKUS Maryellen A 4 Oct 1953 - 20 May 1985 Daughter

ROW 16

WELSH Marian E 1927 - ?
Howard D 1921 - 1987 Married 29 Sep 1951

ROW 17

GODFREY Audley W 1925 - 1984 Veteran
Edna G 1926 - ?

ROW 18

BELONGIA Leonard F 1941 - 1988 Veteran

CENTER SECTION
Begin EAST - Between 2 Roads

ROW 1

SCHREIVEGL Victor 1853 - 1925
Alma 1856 - 1928

PUCHS Elizabeth 1878 - 1956
Otto 1874 - 1967

DREWS Gustav A 26 Jan 1860 - 29 Dec 1938
Emma B 24 Jan 1855 - 2 Jan 1943
Gustav 19 Mar 1896 - 5 Sep 1964

ILLNER Mary D 1873 - 1941
Chas F 1872 - 1956
Robert H 1909 - 1966
Walter N 2 Dec 1913 - 16 July 1986
PFC US Army WW II

ROW 2

FUCHS Hedwig geb. 18 Juni 1850 gest 1 Mai 1908
Julius geb 1849 ges 1908

STEINKE No Other Name No Dates

MILLER Marlene M 13 Apr 1936 - 1 Apr 1938 Our Darling

MILLER Leo H 1893 - 1955
Mary E 1903 -

DINGLER	Wm A Sr	1 July 1914 - 7 May 1973	
		Michigan	TEC4 US Army WW II

ROW 3

FELL	August	1899 - 1972	
CARSTERSEN	Marcus	1907 - 1908	
CARSTENSEN	Louise	1879 - 1963	
	Martin	1873 - 1951	
KRUEGER	Amelia	1849 - 1923	Mother
	Geo	1846 - 1936	Father
	Donald H	1927 - 1927	Baby
DINGLER	Herman	1868 - 1935	Father
	Bertha	1871 - 1958	Mother
	Carl D	2 Mar 1909 - 31 Aug 1965	
		PFC US Army WWII	
	Herbert E	1912 - 1973	
HURRLE	Thomas	1861 - 1938	
	Amelia	1865 - 1935	
WITT	Otto F H	1886 - 1918	
	Frieda J	1894 - 1977	
SCHUBRING	Luvena	1876 - 1911	Mother
	August	1874 - 1951	Father
	Oscar C	27 June 1902 - 20 May 1945	
		Michigan TEC5 QM Corps	
MEEHLING	Emma	1900 - 1935	Mother
	Betty Jane	1931 - 1935	Daughter
MEYER	Paul	1893 - 1929	
	Adaline	1862 - 1937	
	Julius Meyer	1857 - 1943	
FISCHER	Emma A	1855 - 1927	
	Richard	1859 - 1937	
	Richard C	1888 - 1971	
LEINER	Frederick	1847 - 1930	
MAHLAW	Albert	1901 - 1901	

2 Graves - Unmarked

ROW 5

WUDEL	Theopfil G	1892 - 1970
	Hedwig A	1900 - 1976

HURRLE	Anna M	1897 - 1980	
	Jacob M	1890 - 1959	
ALLEN	Russell	Died 1933	
MAHLAW	Lydia	1888 - 1900	
WELLRICH	Carl	1834 - 1904	Father
FRIEDRICH	Christine	5 Mar 1858 - 22 Jan 1903	Wife of Frank Friedrich
BOETTCHER	Soencke A	5 Sep 1894 - 5 Feb 1981	
	Louie B	19 Apr 1902 - 27 Feb 1970	
<u>ROW 6</u>			
CARSTENSEN	Ervin	1903 - 1972	
	Mae	1903 - ?	
KIENITZ	Gustav	1900 - 1972	
	Hattie	1909 - 1987	
MAIER	Mary O	1898 - 1965	
	John G	1898 - 1972	
	Harold F	7 Sep 1921 - 28 July 1943	US Army WW II
SELDEN	Ellsworth F	1910 - 1978	PFC US Army WW II
Grave - No Marker			
WEGNER	Daniel	1824 - 1896	Father
GOSKE	Augusta	27 Mai 1858 - 25 Jan 1897	Wife of Charley Goske
FRITZ	Barbara	Died 29 Apr 1898	Wife of John Fritz
		Aged 36 yrs 11 mos and 15 days	
WELLRICH	Sophia	1827 - 1900	Mother
JENZEN	Frederick	1839 - 1902	Father
CARSTENSEN	Sonke	1844 - 1905	Father
ENGEBURG		1836 - 1907	Mother
BOETTCHER	Christina	1870 - 1917	
	Henry	1868 - 1940	
	Frieda	1880 - 1963	
<u>ROW 7</u>			
GAZETTE	Sarah B	1894 - 1980	Mother
HODGES	Martha M	1917 - 1974	
	Clyde O	1907 - ?	

HODGES	Ida May Carl F	1920 - ? 1896 - 1986
DEMBICKY	John F Arline M	1924 - 1982 Father 1929 - 1974 Mother
THOMPSON	Robert J	18 May 1923 - 24 Oct 1977 Pvt US Marine Corps WW II
SPERLING	Fredrick W Bertha A	1907 - 1987 1910 - ?
ARMBRUSTER	Wilhelmine	5 Dec 1867 - 18 Nov 1894 Ehefrau von Geo Armbruster
MAIER	Jacob	1890 - 1890
LACKER	Carrie B Henry J	1884 - 1967 1877 - 1960
LACKER Tombstone No Name No Dates		
GOSHKE	Franc Wilhelm	geb 22 Aug 1903 gest 1 Juli 1908
WEGENER	Maria W	6 Sep 1896 Aged 3 Years Daughter of G & C Wegener
<u>ROW 8</u>		
RIGSBY	Bernard Lloyd	1 June 1926 - 29 June 1985 SI US Navy WW II
CARSTENSEN	Richard A Anna Otto	19 Mar 1956 - 23 Nov 1974 Son 1895 - 1975 1889 - 1976
WEIGOLD	Richard Charles George	1912 - ? 1920 - ? 1924 - ?
BOETTCHER	Johanna Martin	12 June 1830-23 June 1894 Mother 16 Oct 1814 -11 July 1901 Father
PANZENHAGEN	Karl	Born 25 July 1832 Died 18 Dec 1911
GOSCHKA	Fredricka Franz J	1855 - 1914 Wife of Franz 1856 - 1915
LEINER	1909 - 1915	
PANZENHAGEN	Rosa E	24 July 1908 - 26 Jan 1909
PETERS	Dorothea Emilie	geb 20 Mai 1907 gest 26 Juli 1908
Baby Grave -- No Marker (By the Road)		

ROW 9

GUZINSKI	Rhoda A	12 July 1938 - 17 Jan 1980
SIMMONS	Greta A Fred D	1920 - ? 1916 - 1977
LEHRMANN	Ernst	No Dates
PETERS	William	1839 - 1905
SPERLING	John	1907 - 1908

ROW 9½

FISCHER	August E	1844 - 1904
WEIGOLD	No Name Christine	1858 - 1917 Father 5 Jan 1857 - 28 Aug 1936 Mother
STARKE	William	1886 - 1919
ALGAUGH	Baby Boy Baby Girl	11 Nov 1950 9 June 1954
PANZENHAGEN	Carolina	1841 - 1920 Mother
ILLNER	Caroline	1842 - 1922 Mother
ZUCKSCHWERDT	Emma L	1918 - 1922
FRASLE	Barbra Mother Helena	1888 - 1936 1856 - 1929 1892 - 1924

ROW 10
GOOD

GOOD	Kenneth J Dorothea M	1915 - ? 1919 - ? Husband
GOOD	Donald J Shirley J	1919 - 1987 1928 - 1988
WITT	George Hilda	1903 - 1978 1910 - ????
GATH	Arthur B Elsie E	1910 - 1983 1910 -
LACKER	Ida	1909 - 1988
BREITMAIER	Mary	1866 - 1910 Wife of G Breitmaier

ROW 11

LIMRON	David H Judith A	1946 - ? 1947 - 1985	
DINGLER	Brenda	1957 - 1985	
WEGNER	Minnie L Fred W	1874 - 1952 1867 - 1943	Mother Father
REIN	William G Louise	1828 - 1914 1837 - 1914	Father Mother
WEBER	Herman Wilhelmina	1871 - 1947 29 Nov 1873 - 22 July 1917	
MAHLAW	Margaret	1856 - 1921	
WEGNER	Edward Regina	1900 - 1944 1885 - 1923	Brother Mother
PANZENHAGEN	Herman W Ernestina William	1902 - 1929 1876 - 1929 1872 - 1953	Mother
MAIER	Fred Marie	1860 - 1930 1864 - 1930	
SEEGER	G Adam Marie	1858 - 1930 1859 - 1938	
DREWS	Clara "Linda"	1907 - 1939	

ROW 12 $\frac{1}{2}$

ILLNER	August	1843 - 1932	
SPERLING	Hilda John Eda Eda A	1910 - ? 1858 - 1932 1867 - 1948 1904 - ?	
LEINER	Fred E Lena C Sarah L Edward L	1881 - 1968 1888 - 1980 1931 - 1947 1922 - 1934	
SCHUBRING	Frederick Caroline	1849 - 1930 1849 - 1934	

ROW 13

REYNOLDS	Louise C Kenneth	1931 - 1987 1929 - ????	Married 22 Sep 1951
DUENSING	Chas J Lena W	1903 - 1985 1907 - 1985	

DUENSING	Charles	1927 - 1931 Our Son
WEIGOLD	Emma	1884 - 1932
	John	1873 - 1960
	John	1916 - 1971 Son
LEINER	William H	1908 - 1960
	Lovena M	1911 - 1959
GOSCHKE	Carl W	1856 - 1937
	Julia C	1863 - 1956
CARSTENSEN	Charles	1875 - 1962
	Emma	1878 - 1953

ROW 14

CARSTENSEN	Emmet H	1912 - ?
	Bernadette L	1919 - ?
	Roger K	1950 - 1983 Son
DUENSING	Ernest H	1854 - 1943
	Mary E	1873 - 1945
GOSCHKA	John J	1921 - 1960
WEIGOLD	Julia M	1898 - ?
	Ernest F	1885 - 1961
CARSTENSEN	Emma	1882 - 1966
	Emmet	1877 - 1956
FRASLE	Amelia	1890 - 1975
	John	1882 - 1945
BOETTCHER	Gustav	1860 - 1941
	Mary	1859 - 1941
STARKE	Louis	1880 - 1957
	Laura	1882 - 1939

ROW 15

KRULL	Baby Boy	31 Sep 1960
KROLL	Clyde V	22 Oct 1928 - 28 Mar 1965 Cpl Co B 82 Recon Bn MI
WOOLSTON	Claude M	1889 - 1965
	Augusta F	1905 - ?
WEIGOLD	Fred C	17 Feb 1888 - 11 Sep 1962
	WW I	Michigan PVT MG CO 59th Infantry

ROHDE	Minnie F	1890 - 1988
	John C	1884 - 1971
MEYER	Theresia S	1899 - 1980
	Herman W	1888 - 1976
WITT	Christina	1896 - 1977
	Gustav	1888 - 1955
RUEDIGER	Anne Eleanora	1970 - 1972
	Helen	1946 Baby

ROW 16

GOSCHKA	Larry H	11 Nov 1948 - 12 Feb 1970 Michigan SGT HC2 BDEI Cav Div (A M) Vietnam BSM
GOSCHKA	August M	1914 - 1987
	Edna M	1917 - ?
DUENSING	Marvin H	1935 - 1963
RAUSCH	Amanda	1890 - ?
	William F	25 July 1895 - 23 May 1962
	WW I	Michigan PVT Ambulance SVC 619
RUEDIGER	Rev Gerhard H	1881 - 1966
	Ida E	1901 - ?

ROW 17

WEGNER	Ervin	1907 - ?
	Lottie	1902 - 1971
OTTO	Alvin A	1891 - ?
	Elva R	1899 - ?
WEGNER	Dorene	1947 - 1966
WEGNER	Herman C	1902 - 1967
	Lena C	1913 - 1981
DUENSING	Hattie	1909 - 1985
	Ernest	1894 - 1970
CROOK	Bruce I	1946 - 1969
	Marlene M	1947 - ? Married 17 May 1969

ROW 18

BURTCH	Angela Renee	30 May 1972
RUEDIGER	Erich	28 Apr 1918 - 3 Dec 1972
	WW II	Mich SGT 315 Infantry Regt

STARKE

Ryan Gerald

2 Dec 1972 - 3 Dec 1972

STARKE

Enno L

1916 - 1986

Emmeline M

1921 - ? Married 29 May 1943

INDEX TO MARION SPRINGS CEMETERY

NAME		SECTION	ROW	NAME		SECTION	ROW
ALGAUGH	Baby Boy	C	9½	DINGLER	Herman	C	3
	Baby Girl	C	9½		Herbert E	C	3
ALLEN	Corlene	1	3		William Sr	C	2
	Ernest J	1	3	DREWS	Clara Linda	C	11
	Fanny A	1	3		Emma B	C	1
	Harold	1	3		Gustav	C	1
	Russell	C	5		Gustav A	C	1
ARMBRUSTER	Wilhelmine	C	7	DUENSING	Charles	C	13
BAILEY	Adam R	1	10		Charles J	C	13
BELONGIA	Leonard F	1	18		Ernest	C	17
BOETTCHER	Christina	C	6		Ernest H	C	14
	Frieda	C	6		Hattie	C	17
	Gustav	C	14		Lena W	C	13
	Henry	C	6		Marvin H	C	16
	Johanna	C	8		Mary E	C	14
	Louie B	C	5	FEDERSPIEL	Carl E	1	12
	Martin	C	8	FELL	August	C	3
	Mary	C	14	FISCHER	August E	C	9½
	Soencke	C	5		Edna	1	13
BREITMAIER	Mary	C	10		Emma A	C	4
BURTCH	Angele Renee	C	18		Ewald	1	13
CARSTENSEN	Bernadette L	C	14		Ferdinand	1	10
	Charles	C	13		Jane A	a	10
	Emma	C	13		Richard	C	4
	Emma H	C	14		Richard C	C	4
	Emmet	C	14		Wilhelmina	1	7
	Emmet H	C	14	FRASLE	Amelia	C	14
	Engenburg	C	6		Barbara	C	9½
	Ervin	C	6		Helena	C	9½
	Louise	C	3		John	C	14
	Mae	C	6		Mother	C	9½
	Marcus	C	3	FRIEDRICH	Christine	C	5
	Martin	C	3	FRITZ	Barbara	C	6
	Richard A	C	8	FUCHS	Elizabeth	C	1
	Roger W	C	14		Hedwig	C	2
	Sonke	C	6		Julius	C	2
CHRISTENSON	Anna	C	8		Otto	C	1
	Otto	C	8	GALL	Wm A Jr	1	14
COTTON	Edward John	1	4	GALLEGHER	Maxine D	1	14
CREGO	Daughter of C & S	1	5		Wm E	1	14
CROOK	Bruce I	C	17	GATH	Arthur B	C	10
	Marlene M	C	17		Elsie E	C	10
DELMULLE	Peter	1	9	GAZETTE	Sarah B	C	7
	Emilie	1	9	GEIGER	Edward C	1	5
DEMBISKY	Arline M	C	7		Ella M	1	11
	John F	C	7		Elmer E	1	11
DENGIER	J	1	7	GODFREY	Anita Marie	1	2
DINGLER	Bertha	C	3		Audley	1	17
	Brenda	C	11		Edna G	1	17
	Carl D	C	3	GOLOMISKY	Agnes A	1	6

NAME		SECTION	ROW	NAME		SECTION	ROW
GOLOMISKY	Marlene M	1	5	JOHNSON	G Royce	1	14
	Nettie	1	6	JOHNSTON	Rosemary A	1	15
	Walter G	1	6	KEENAN	Arlene M	1	4
	Walter J	1	10		John T	1	4
GOOD	Donald	C	10	KIENITZ	Catherine	1	8
	Dorothea M	C	10		Eleanor E	1	8
	Harold O	1	11		Gustav	C	6
	Kenneth J	C	10		Hattie	C	6
	Marlene F	1	11		Wm G	1	8
	Minnie D	1	11	KLEMBECKI	Mike M	1	5
	Robert R	1	11		Eleanor M	1	5
	Shirley	C	10	KONKUS	Maryellen A	1	15
GOSCHKA	Alma A	1	8	KROLL	Clyde V	C	15
	August M	C	16		Gladys	1	10
	Alice M	1	9		Myron	1	10
	Carl W	C	13	KRUEGER	Amelia	C	3
	Edna M	C	16		Donald H K	C	3
	Frank C A	1	9		Edwin M	1	12
	Franz J	C	8		George K	C	3
	Friedricka	C	8		Henry F	1	5
	George	1	8		Julia	1	12
	John J	C	14		Marie J	1	5
	Julia C	C	13	KRULL	Anna F	1	7
	Larry H	C	16		Baby Boy	C	15
	Max A	1	8		Charlotte	1	9
GOSKE	Augusta	C	6		Davey Lee	1	11
GOSHKE	Franc Wilhelm	C	7		Deborah Ann	1	11
GRAY	Charles W	1	4		Lyle C	1	9
	Claude	1	4		Rexford G	1	7
	Diana	1	4		Vern C	1	7
GUZINSKI	Rhoda A	C	9		Warren L	1	9
HARRIS	Floyd W	1	1	LACKER	Carrie B	C	7
	Mildred V	1	1		Henry J	C	7
HESSE	Mildred Vincent	1	12		Ida	C	10
HODGES	Carl F	C	7		No Name	C	7
	Clyde O	C	7	LEHRMANN	Ernst	C	9
	Ida may	C	7	LEINER	Edward L	C	12½
	Martha M	C	7		Fred E	C	12½
HURRLE	Amelia	C	3		Frederick	C	4
	Anna M	C	5		John	C	8
	Jacob M	C	5		Lena C	C	12½
	Thomas	C	3		Luvena	C	13
ILLNER	August	C	12½		Sarah L	C	12½
	Caroline	C	9½		William H	C	13
	Charles F	C	1	LIMRON	David H	C	11
	Mary D	C	1		Judith A	C	11
	Robert H	C	1	MAHLAW	Albert M	C	4
	Walter N	C	1		Lydia	C	5
JAHREISS	August S	1	8	MAIER	Margaret	C	11
	Henry	1	8		Elsie	1	3
	Manuel	1	8		Fred	1	3
JAMES	Neil Wynne	1	10		Fred	C	11
JENZEN	Frederick	C	6		Harold F M	C	6

NAME	SECTION	ROW	NAME	SECTION	ROW		
MAIER	Jacob	C	7	RAUSCH	Hattie	1	7
	John G	C	6		William F	C	16
	Marie	C	11	REIN	Louise	C	11
	Mary O	C	6		William G	C	11
MASON	Evra	1	12	RIGSBY	Bernard Lloyd	C	8
	Floyd A	1	10	ROGERS	David W	1	3
	Margie	1	10		Leon L	1	3
	Tyler D	1	10		Stanley	1	2
MAU	Nancy L	1	3	ROHDE	Dora	1	6
	Paul H	1	4		John C	C	15
	Richard G	1	3		Minnie F	C	15
	Richard G Jr	1	3		Wm	1	6
	Ronald J	1	4	RUEDIGER	Anne Eleanor	C	15
	Sandra K	1	4		Baby Helen	C	15
MEEHLING	Betty Jane	C	4		Erich	C	18
	Emma	C	4		Rev Gerhardt H	C	16
	Henry	1	6		Ida E	C	16
	Herbert	1	6	REYNOLDS	Kenneth Marr	C	13
MERZ	Henry	1	9		Louise C	C	13
	Wilhelmine	1	9	SCHREIVOGEL	Alma	C	1
MEYER	Adaline	C	4		Victor	C	1
	Arnold	1	8	SCHUBRING	August	C	4
	Herman Sr	C	15		Caroline	C	12½
	Julius	C	4		Frederick	C	12½
	Paul	C	4		Luvena	C	4
	Theresia S	C	15		Oscar C S	C	4
MILLER	Arlene	1	13	SEEGER	Anna	1	5
	Leo N	C	2		G Adam	C	11
	Marlene M	C	2		John	1	5
	Mary E	C	2		Marie	C	11
	Melvin E	1	13	SELDEN	Ellsworth F	C	6
ORDWAY	Frank	1	5	SIMMONS	Fred D	C	9
	Jasper	1	4		Greta A	C	9
	Olive	1	4	SCOBY	John Jay Sr	1	13
OSTRANDER	Terri L	1	2		M Lena	1	13
OTTO	Alvin A	C	17	SPERLING	Bertha A	C	7
	Elva R	C	17		Eda	C	12½
	Ludwig K	1	4		Eda A S	C	12½
	Martha B	1	4		Fredrick W	C	7
PANZENHAGEN	Karl	C	8		Hilda	C	12½
	Carolina	C	9½		John	C	9
	Ernestina	C	11		John	C	12½
	Herman W	C	11	STARKE	Emmeline M	C	18
	Rosa E	C	8		Enno L	C	18
	William	C	11		Louis	C	14
PAYNE	Barbara	1	13		Laura	C	14
	Harold	1	13		Ryan Gerald	C	18
	Lyle J	1	13		William	C	9½
	Mildred	1	13	STEINKE	No Name	C	2
PETERS	Dorothea Emilie	C	8	STINSON	Bernard O	1	11
	William	C	9		Brenda Jean	1	11
RAUSCH	Andrew	1	7		Myra	1	11
	Amanda	C	16	THOM	Tracy Lynn	1	5

NAME		SECTION	ROW	NAME		SECTION	ROW
THOM	William	1	5	WITT	Otto F H	C	3
THOMPSON	Robert J	C	7		Pauline A	1	5
TOPPEL	Angus	1	5		Selma I	1	5
	Herman F	1	4	WOOLSTON	Augusta F	C	15
	Rudolph A	1	4		Claude M	C	15
	Wilhelm F	1	5	WUDEL	Hedwig A	C	5
	Wilhelmina F	1	5		Theophil G	C	5
TOTTINGHAM	Ann	1	11	ZUCKSCHWERDT	Emma	C	9½
	H	1	11				
VAN De MOORTE	Bertha	1	9				
VINCENT	Elizabeth	1	6	<u>NO NAME OR MARKER GRAVES</u>			
	Ethel L	1	12				
	Joseph L	1	12	Baby		1	6
	Levi	1	6	Baby Grave by Road		C	8
WALLACE	Elmer Tylor	1	11	Dorothy No Last Name		1	6
	M Jennie Lynn	1	11	Double Cross next to fence		1	1
WEBER	Herman	C	11	No Marker		C	6
	Wilhelmina	C	11	Our Darling Baby		1	8
WEGENER	Maria W	C	7	Two Graves Unmarked		C	4
WEGNER	Daniel	C	6	Two Graves, Wooden Cross		1	5
	Dorene	C	17	Two Graves Unmarked near			
	Edward	C	11	road		1	8
	Ervin	C	17	Unmarked by Road		1	12
	Fred W	C	11	Veteran - No Name		1	2
	Herman C	C	17				
	Lena C	C	17				
	Lottie	C	17				
	Minnie L	C	11				
	Regine	C	11				
WELLRICH	Carl	C	5				
	Sophia	C	6				
WELSH	Howard D	1	16				
	Marian E	1	16				
WEIGOLD	Charles	C	8				
	Christine	C	9½				
	Emma	C	13				
	Ernest F	C	14				
	Fred C	C	15				
	George	C	8				
	John	C	13				
	John, son	C	13				
	Julia M	C	14				
	No Name	C	9½				
	Richard	C	8				
WESENER	Elsie M	1	5				
	Paul R	1	5				
WILKINSON	Edith Alice	1	5				
WITT	Charles A	1	5				
	Christina	C	15				
	Frieda J	C	3				
	George	C	10				
	Gustav	C	15				
	Hilda	C	10				

